



Scientific Writing PFG0057, F0024.2526

7.5 Hp

Pace of study = 80%

Education cycle =

Course leader = Michael Bertram

Evaluation report

Evaluation period: 2025-09-29 - 2025-10-20

Answers 7

Number of students 12

Answer frequency 58 %

Mandatory standard questions

1. My overall impression of the course is:

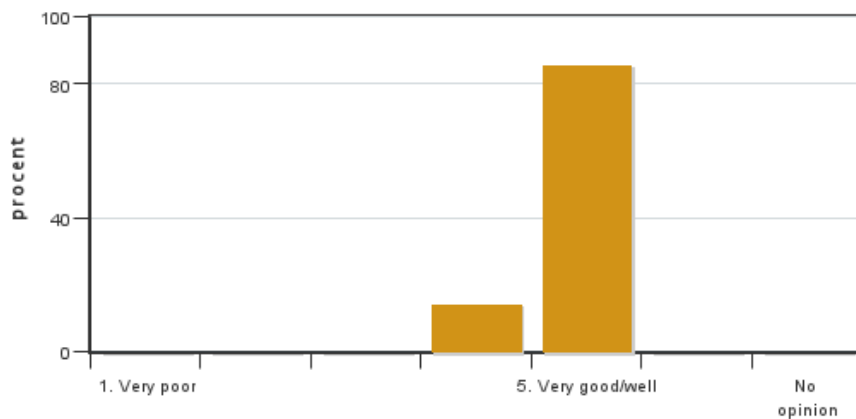

Answers: 7

Medel: 4.9

Median: 5

1: 0

2: 0

3: 0

4: 1

5: 6

No opinion: 0

2. I found the course content to have clear links to the learning objectives of the course.

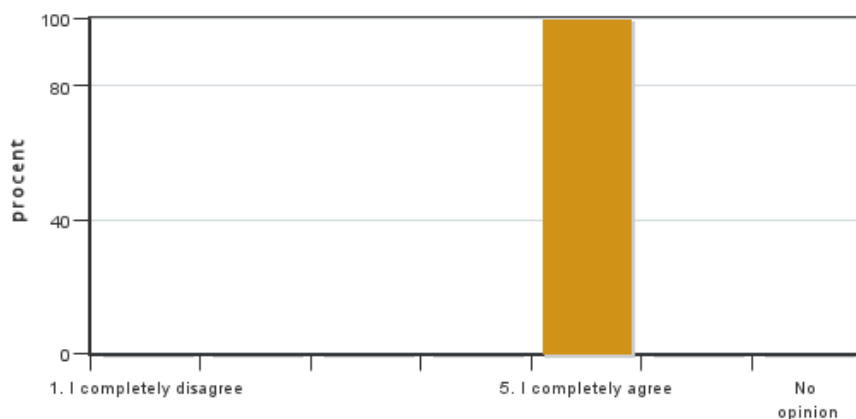

Answers: 7

Medel: 5.0

Median: 5

1: 0

2: 0

3: 0

4: 0

5: 7

No opinion: 0

3. My prior knowledge was sufficient for me to benefit from the course.



Answers: 7
Medel: 5.0
Median: 5

1: 0
2: 0
3: 0
4: 0
5: 7

No opinion: 0

4. The social learning environment has been inclusive, respecting differences of opinion.

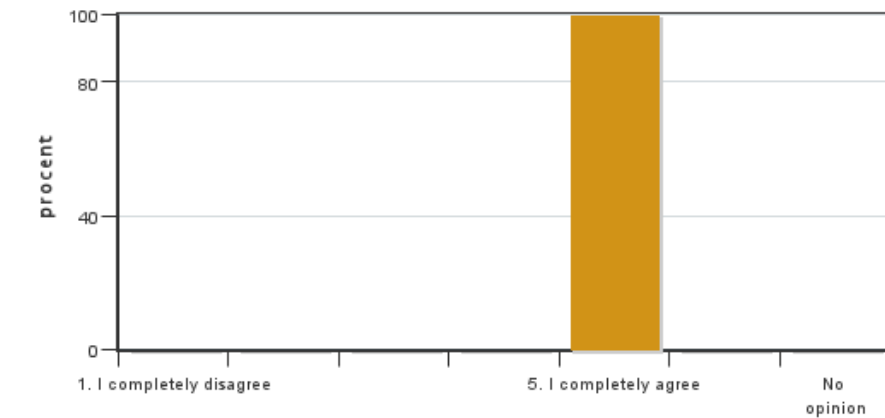

Answers: 7
Medel: 5.0
Median: 5

1: 0
2: 0
3: 0
4: 0
5: 7

No opinion: 0

5. The level of the course was appropriate for a PhD course

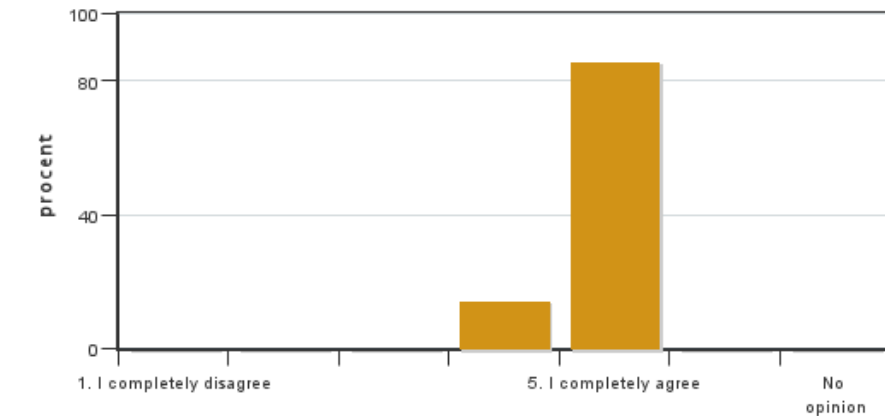

Answers: 7
Medel: 4.9
Median: 5

1: 0
2: 0
3: 0
4: 1
5: 6

No opinion: 0

6. The examination(s) provided opportunity to demonstrate what I had learnt during the course (see the learning objectives).

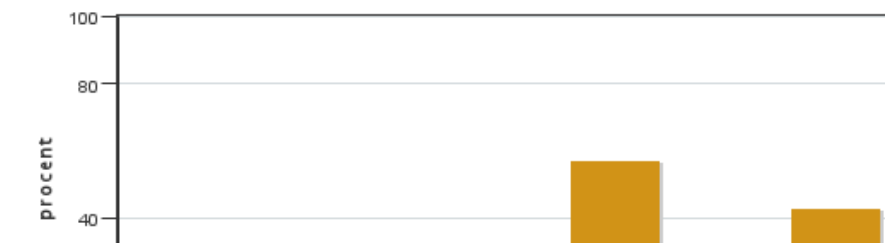

Answers: 7
Medel: 5.0
Median: 5

1: 0
2: 0
3: 0
4: 0

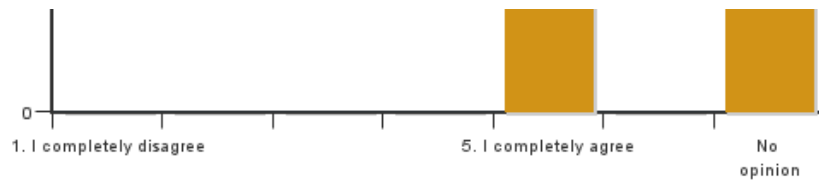

5: 4
No opinion: 3

7. The course covered the sustainable development aspect (environmental, social and/or financial sustainability).

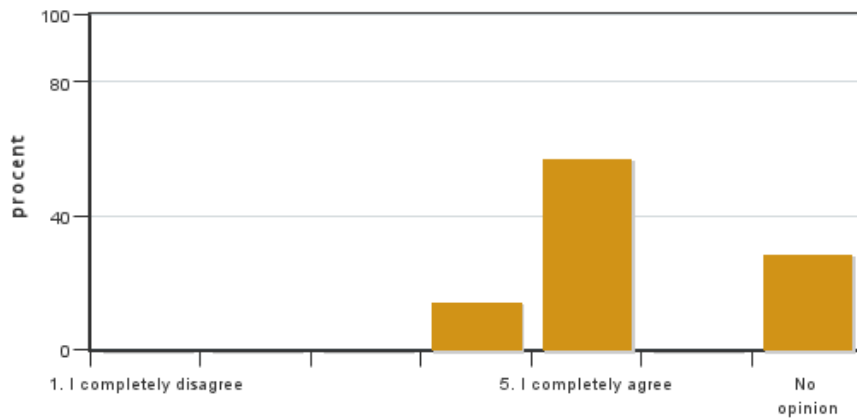

Answers: 7
Medel: 4.8
Median: 5

1: 0
2: 0
3: 0
4: 1
5: 4
No opinion: 2

8. I believe the course has included a gender and equality aspect, regarding content as well as teaching practices (e.g. perspective on the subject, reading list, allocation of speaking time and the use of master suppression techniques).

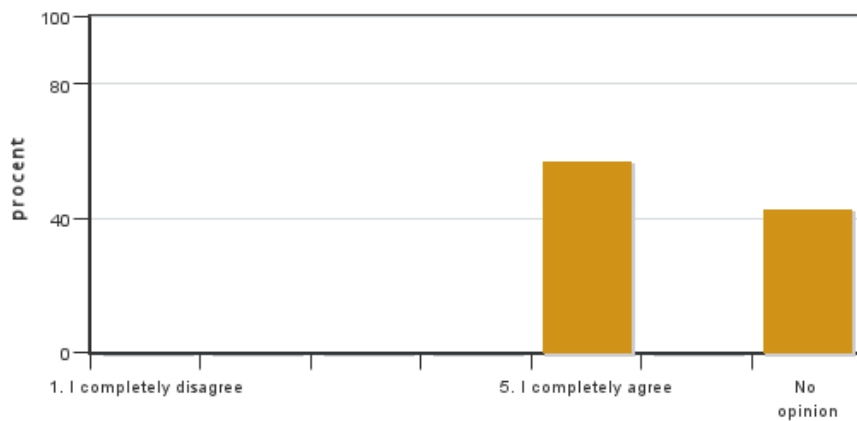

Answers: 7
Medel: 5.0
Median: 5

1: 0
2: 0
3: 0
4: 0
5: 4
No opinion: 3

9. On average, I have spent ... hours/week on the course (including timetabled hours).

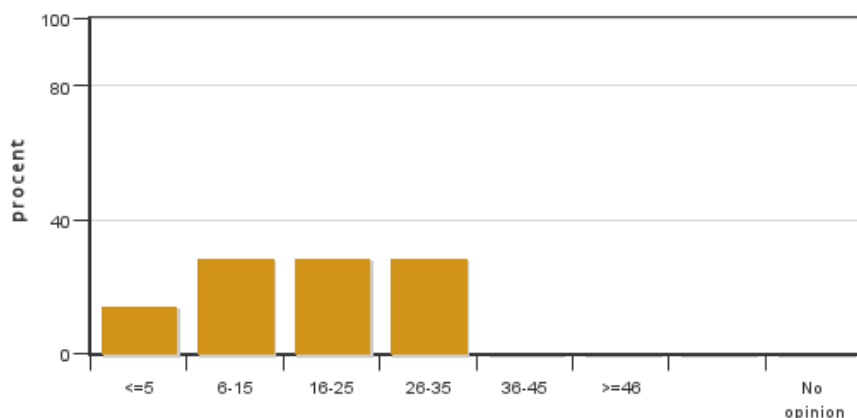

Answers: 7
Medel: 17.5
Median: 16-25

≤5: 1
6-15: 2
16-25: 2
26-35: 2
36-45: 0
≥46: 0
No opinion: 0

10. Which aspects of the course did you appreciate the most?

11. Could you provide suggestions on how the course could be improved?

Coordinator/kordinator

Coordinators comments

No comments from the coordinator

Kontakta support: support@slu.se - 018-67 6600