



Management and consequences of forest damage P000130, F0018.2526

3.5 Hp
Pace of study = 20%
Education cycle =
Course leader = Patrick Sherwood

Evaluation report

Evaluation period: 2025-10-08 - 2025-10-29

Answers 5
Number of students 9
Answer frequency 55 %

Mandatory standard questions

1. My overall impression of the course is:

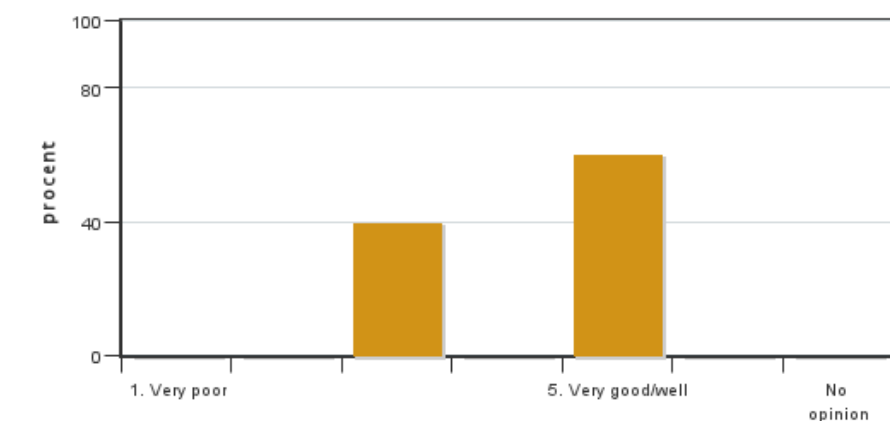

Answers: 5
Medel: 4.2
Median: 5

1: 0
2: 0
3: 2
4: 0
5: 3

No opinion: 0

2. I found the course content to have clear links to the learning objectives of the course.

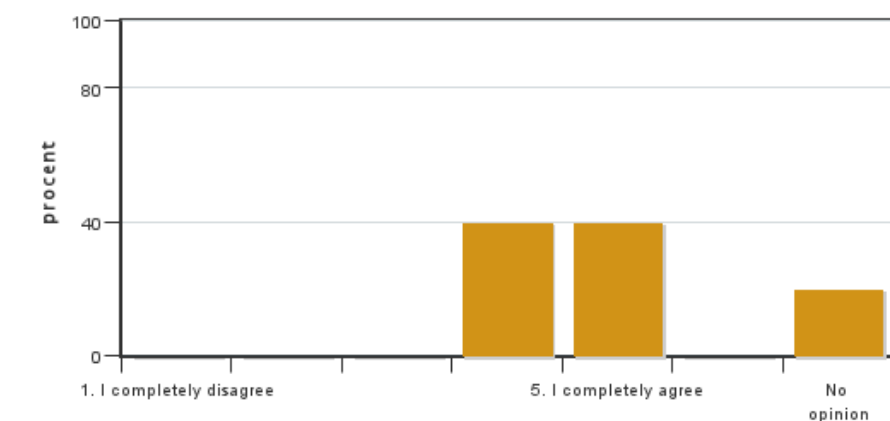

Answers: 5
Medel: 4.5
Median: 4

1: 0
2: 0
3: 0
4: 2
5: 2

No opinion: 1

3. My prior knowledge was sufficient for me to benefit from the course.



Answers: 5
 Medel: 5.0
 Median: 5

1: 0
 2: 0
 3: 0
 4: 0
 5: 5

No opinion: 0

4. The social learning environment has been inclusive, respecting differences of opinion.

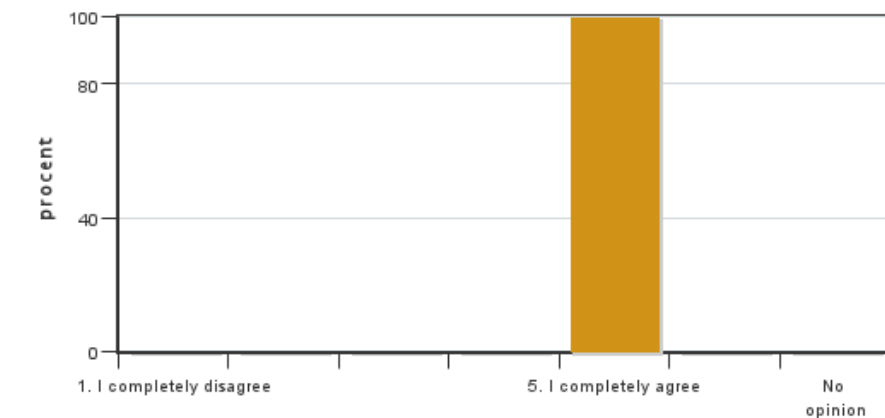

Answers: 5
 Medel: 5.0
 Median: 5

1: 0
 2: 0
 3: 0
 4: 0
 5: 5

No opinion: 0

5. The level of the course was appropriate for a PhD course

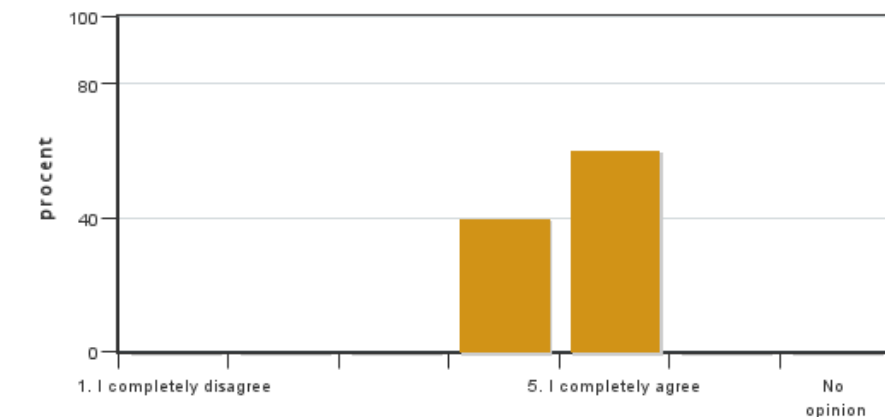

Answers: 5
 Medel: 4.6
 Median: 5

1: 0
 2: 0
 3: 0
 4: 2
 5: 3

No opinion: 0

6. The examination(s) provided opportunity to demonstrate what I had learnt during the course (see the learning objectives).

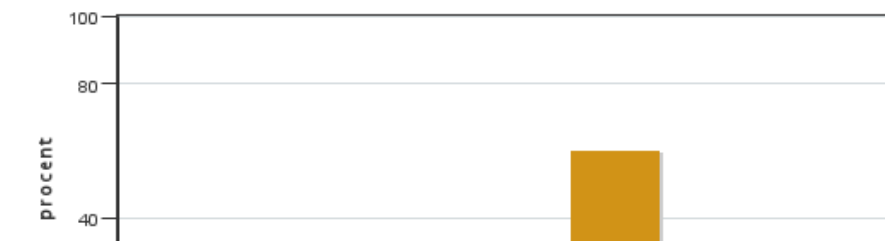

Answers: 5
 Medel: 4.4
 Median: 5

1: 0
 2: 0
 3: 1
 4: 4

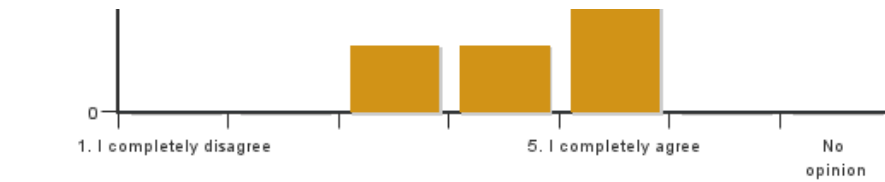

5: 3

No opinion: 0

7. The course covered the sustainable development aspect (environmental, social and/or financial sustainability).

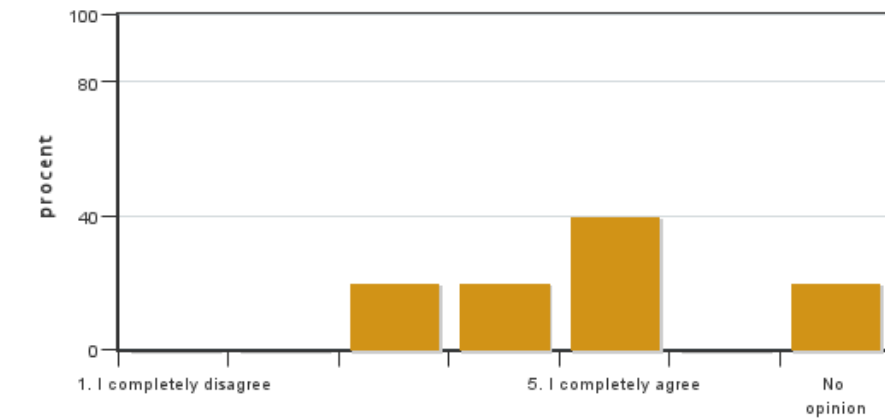

Answers: 5

Medel: 4.3

Median: 4

1: 0

2: 0

3: 1

4: 1

5: 2

No opinion: 1

8. I believe the course has included a gender and equality aspect, regarding content as well as teaching practices (e.g. perspective on the subject, reading list, allocation of speaking time and the use of master suppression techniques).

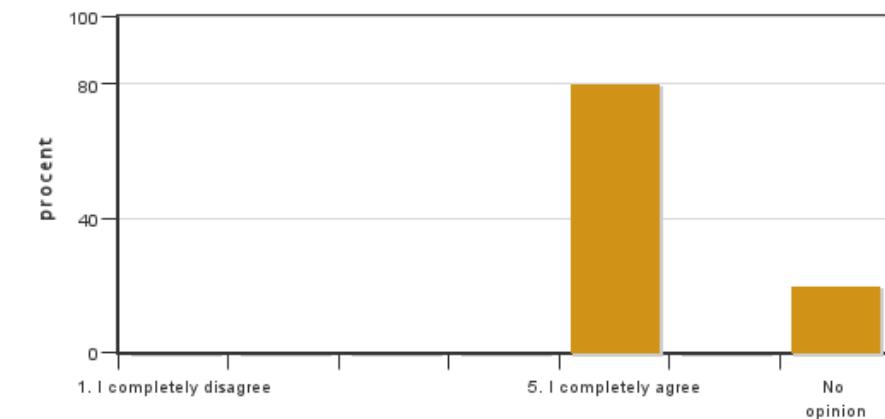

Answers: 5

Medel: 5.0

Median: 5

1: 0

2: 0

3: 0

4: 0

5: 4

No opinion: 1

9. On average, I have spent ... hours/week on the course (including timetabled hours).

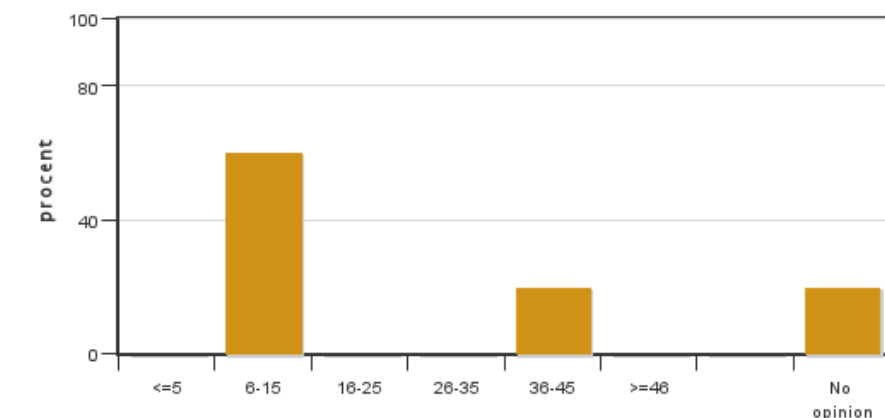

Answers: 5

Medel: 17.5

Median: 6-15

≤5: 0

6-15: 3

16-25: 0

26-35: 0

36-45: 1

≥46: 0

No opinion: 1

10. Which aspects of the course did you appreciate the most?

11. Could you provide suggestions on how the course could be improved?

Coordinator/kordinator

Coordinators comments

No comments from the coordinator

Kontakta support: support@slu.se - 018-67 6600