



Statistics II: Analysis of experiments using mixed-effects models P000005, F0002.2425

4 Hp

Pace of study = 55%

Education cycle =

Course leader = Johannes Forkman

Evaluation report

Evaluation period: 2025-01-30 - 2025-02-20

Answers 25

Number of students 32

Answer frequency 78 %

Mandatory standard questions

1. My overall impression of the course is:

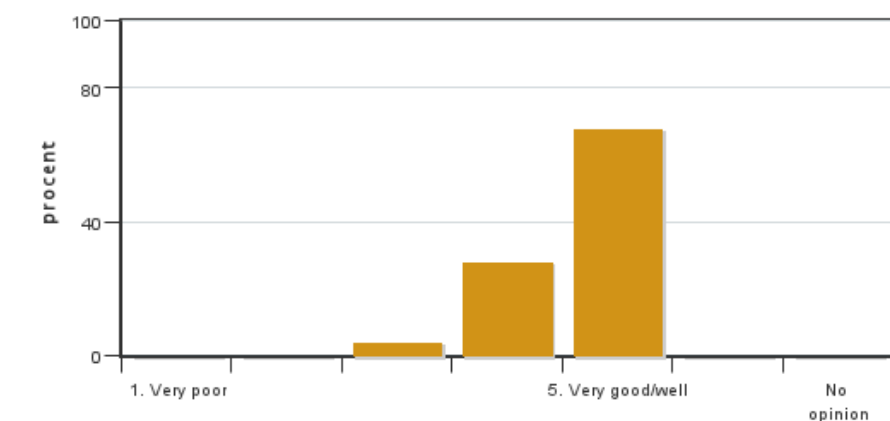

Answers: 25

Medel: 4.6

Median: 5

1: 0

2: 0

3: 1

4: 7

5: 17

No opinion: 0

2. I found the course content to have clear links to the learning objectives of the course.

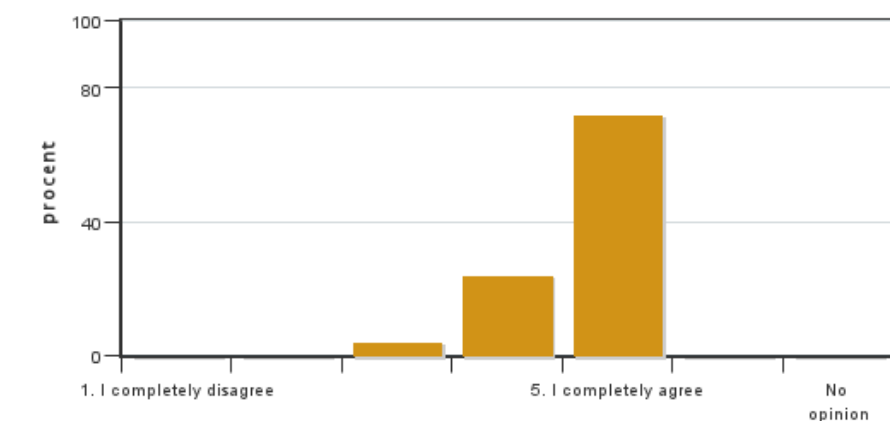

Answers: 25

Medel: 4.7

Median: 5

1: 0

2: 0

3: 1

4: 6

5: 18

No opinion: 0

3. My prior knowledge was sufficient for me to benefit from the course.

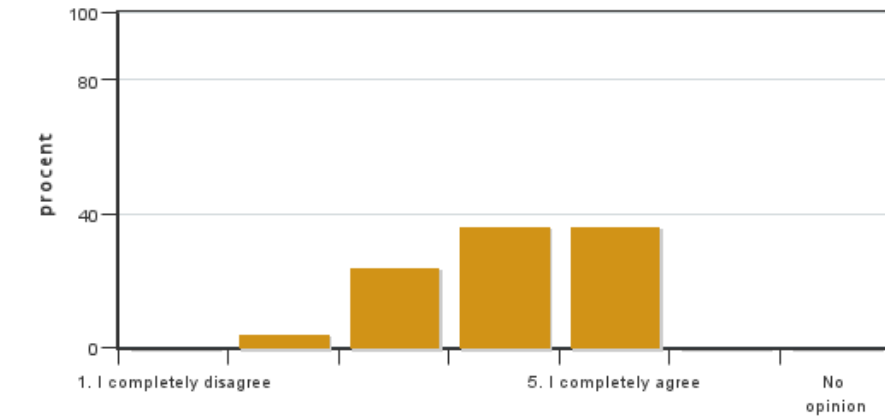

Answers: 25
 Medel: 4.0
 Median: 4

1: 0
 2: 1
 3: 6
 4: 9
 5: 9
 No opinion: 0

4. The social learning environment has been inclusive, respecting differences of opinion.

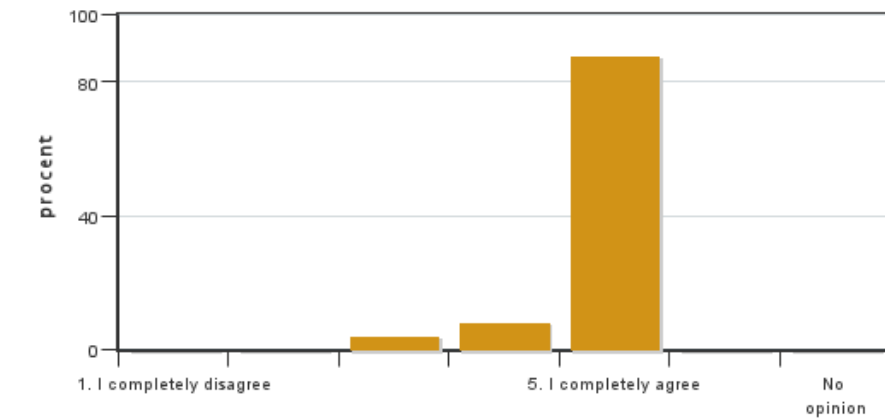

Answers: 25
 Medel: 4.8
 Median: 5

1: 0
 2: 0
 3: 1
 4: 2
 5: 22
 No opinion: 0

5. The level of the course was appropriate for a PhD course

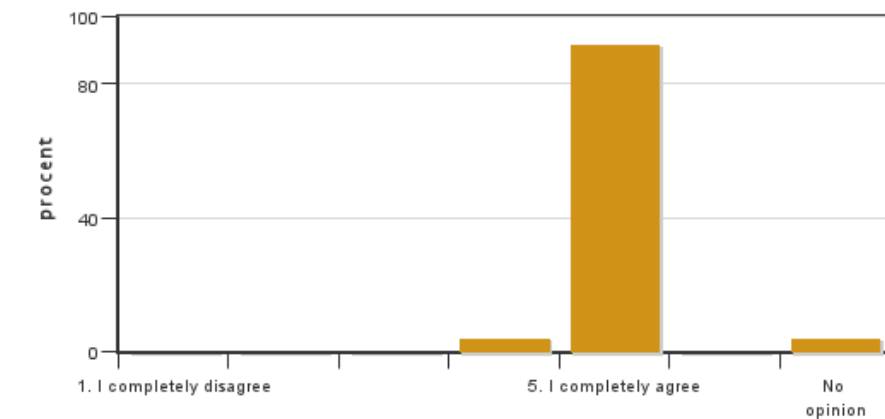

Answers: 25
 Medel: 5.0
 Median: 5

1: 0
 2: 0
 3: 0
 4: 1
 5: 23
 No opinion: 1

6. The examination(s) provided opportunity to demonstrate what I had learnt during the course (see the learning objectives).

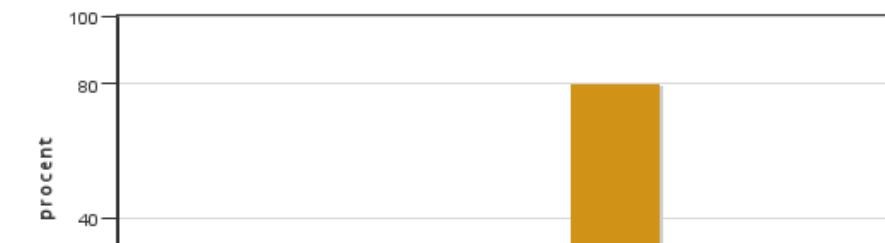

Answers: 25
 Medel: 4.8
 Median: 5

1: 0
 2: 0
 3: 0
 4: 4

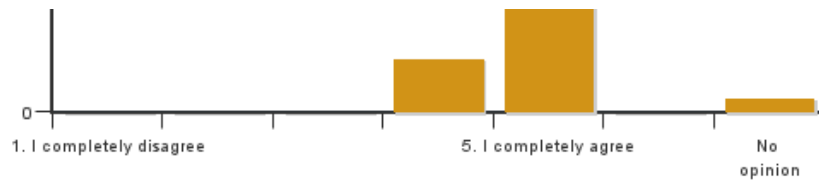

5: 20
No opinion: 1

7. The course covered the sustainable development aspect (environmental, social and/or financial sustainability).

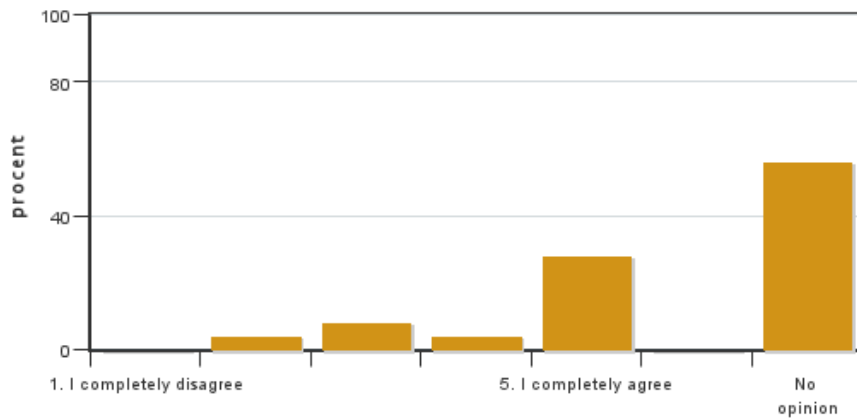

Answers: 25
Medel: 4.3
Median: 5

1: 0
2: 1
3: 2
4: 1
5: 7
No opinion: 14

8. I believe the course has included a gender and equality aspect, regarding content as well as teaching practices (e.g. perspective on the subject, reading list, allocation of speaking time and the use of master suppression techniques).

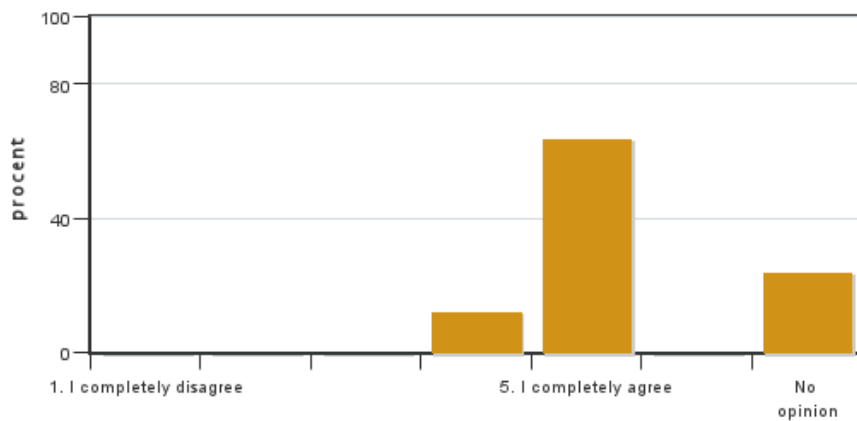

Answers: 25
Medel: 4.8
Median: 5

1: 0
2: 0
3: 0
4: 3
5: 16
No opinion: 6

9. On average, I have spent ... hours/week on the course (including timetabled hours).

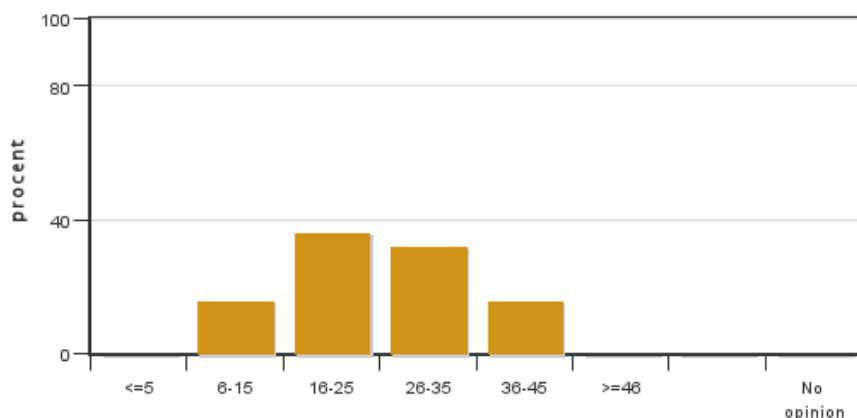

Answers: 25
Medel: 24.8
Median: 16-25

≤5: 0
6-15: 4
16-25: 9
26-35: 8
36-45: 4
≥46: 0
No opinion: 0

10. Which aspects of the course did you appreciate the most?

11. Could you provide suggestions on how the course could be improved?

Coordinator/kordinator

Coordinators comments

No comments from the coordinator

Kontakta support: support@slu.se - 018-67 6600