



# An introduction to Geographic Information Systems (GIS) P000141, F0038.2526

4.5 Hp  
Pace of study = 60%  
Education cycle =  
Course leader = Brian Kuns

## Evaluation report

---

Evaluation period: 2025-10-03 - 2025-10-24

Answers 2  
Number of students 8  
Answer frequency 25 %

## Mandatory standard questions

---

### 1. My overall impression of the course is:

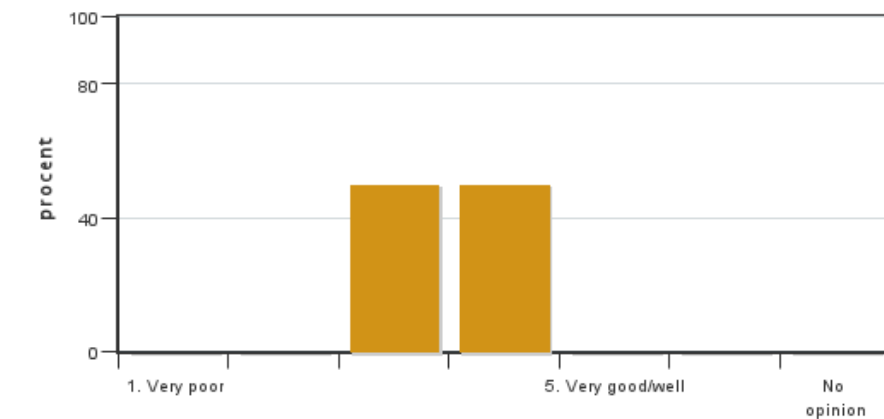

Answers: 2  
Medel: 3.5  
Median: 3

1: 0  
2: 0  
3: 1  
4: 1  
5: 0

No opinion: 0

### 2. I found the course content to have clear links to the learning objectives of the course.

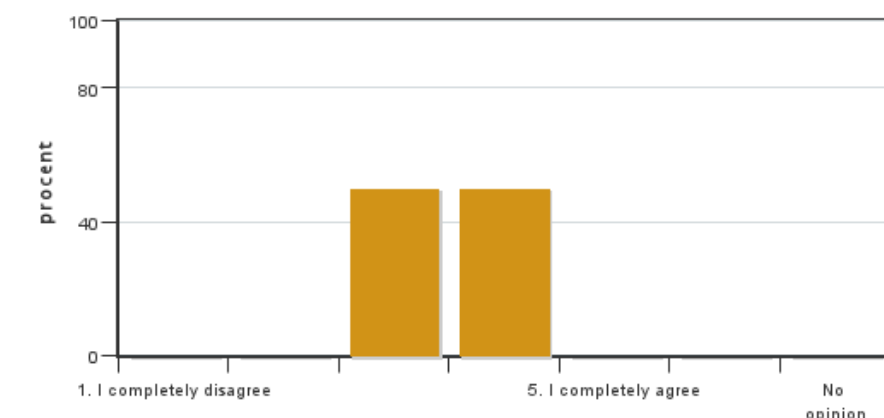

Answers: 2  
Medel: 3.5  
Median: 3

1: 0  
2: 0  
3: 1  
4: 1  
5: 0

No opinion: 0

**3. My prior knowledge was sufficient for me to benefit from the course.**

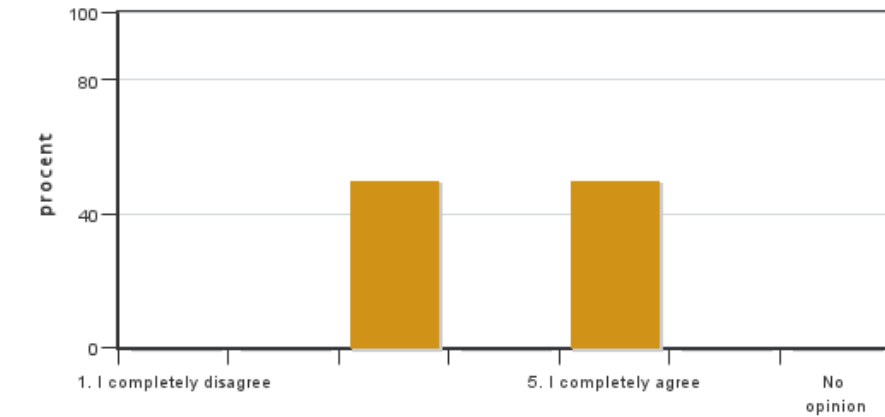

Answers: 2  
 Medel: 4.0  
 Median: 3

1: 0  
 2: 0  
 3: 1  
 4: 0  
 5: 1

No opinion: 0

**4. The social learning environment has been inclusive, respecting differences of opinion.**

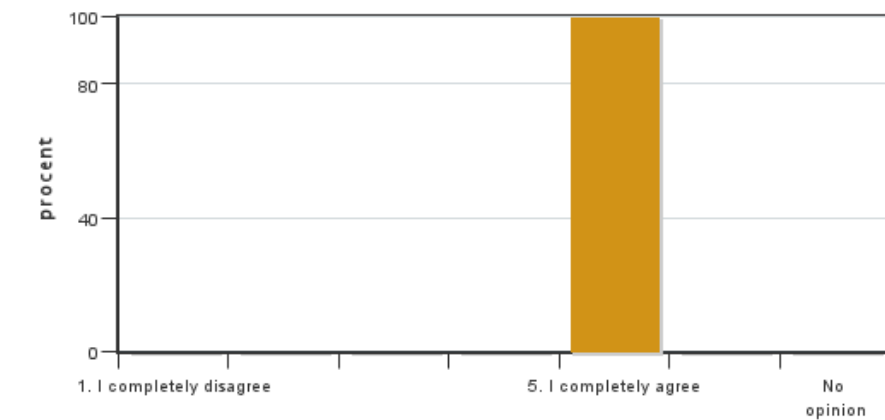

Answers: 2  
 Medel: 5.0  
 Median: 5

1: 0  
 2: 0  
 3: 0  
 4: 0  
 5: 2

No opinion: 0

**5. The level of the course was appropriate for a PhD course**

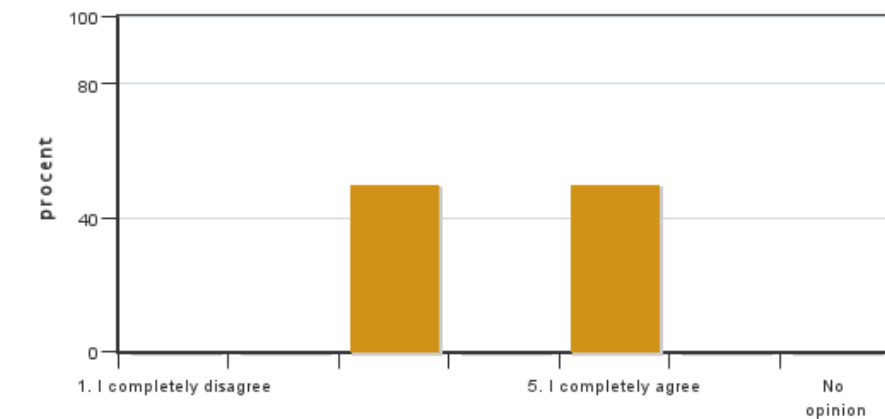

Answers: 2  
 Medel: 4.0  
 Median: 3

1: 0  
 2: 0  
 3: 1  
 4: 0  
 5: 1

No opinion: 0

**6. The examination(s) provided opportunity to demonstrate what I had learnt during the course (see the learning objectives).**

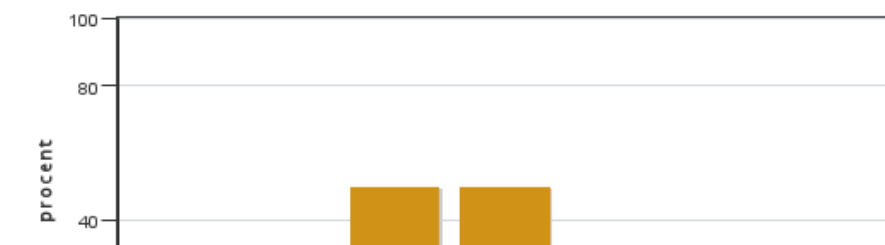

Answers: 2  
 Medel: 3.5  
 Median: 3

1: 0  
 2: 0  
 3: 1  
 4: 1

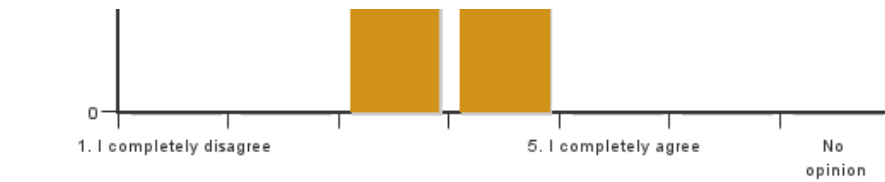

5: 0

No opinion: 0

**7. The course covered the sustainable development aspect (environmental, social and/or financial sustainability).**

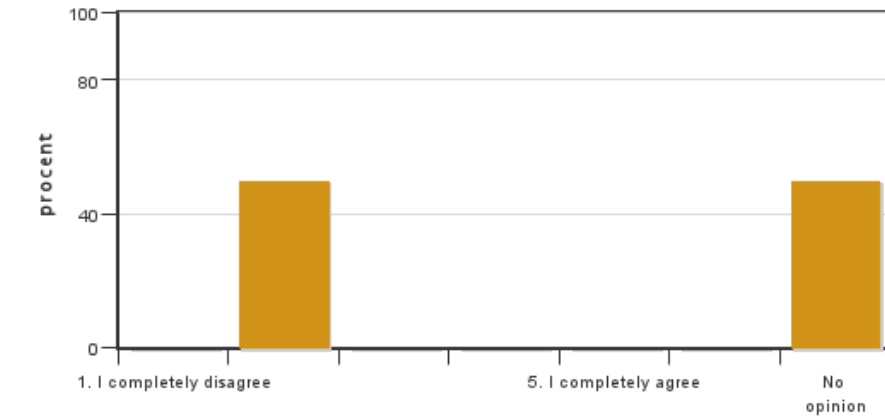

Answers: 2

Medel: 2.0

Median: 2

1: 0

2: 1

3: 0

4: 0

5: 0

No opinion: 1

**8. I believe the course has included a gender and equality aspect, regarding content as well as teaching practices (e.g. perspective on the subject, reading list, allocation of speaking time and the use of master suppression techniques).**

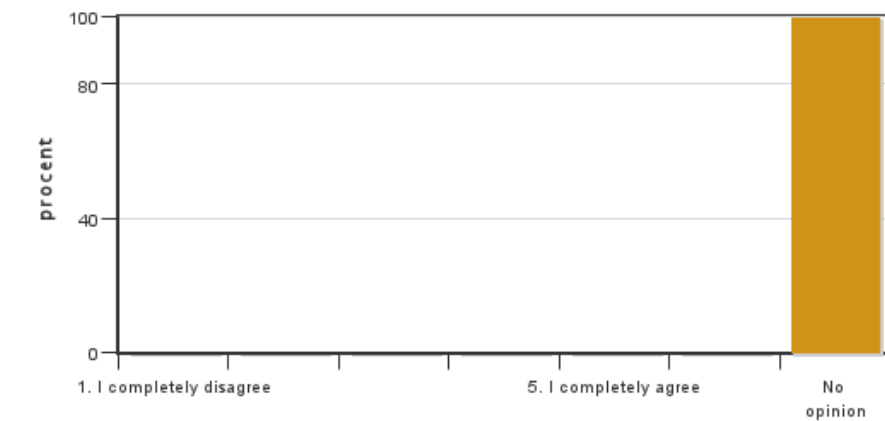

Answers: 2

1: 0

2: 0

3: 0

4: 0

5: 0

No opinion: 2

**9. On average, I have spent ... hours/week on the course (including timetabled hours).**

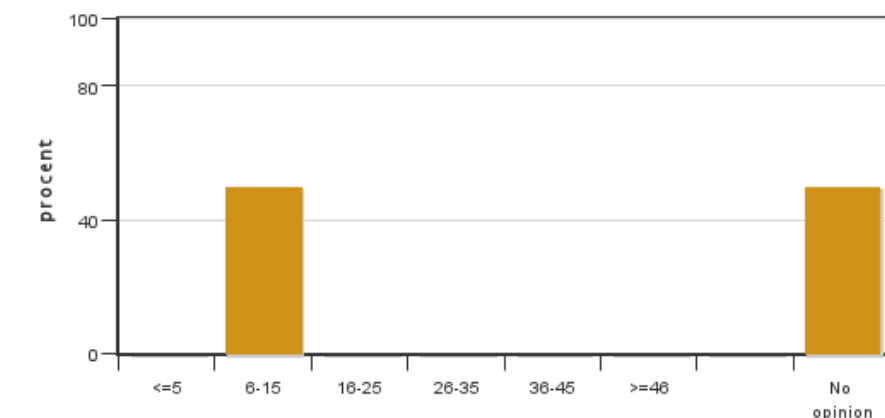

Answers: 2

Medel: 10.0

Median: 6-15

≤5: 0

6-15: 1

16-25: 0

26-35: 0

36-45: 0

≥46: 0

No opinion: 1

**10. Which aspects of the course did you appreciate the most?**

**11. Could you provide suggestions on how the course could be improved?**

Coordinator/kordinator

### **Coordinators comments**

No comments from the coordinator

---

Kontakta support: [support@slu.se](mailto:support@slu.se) - 018-67 6600