



Sociotekniska system och hållbara omställning P000163, F0039.2526

3 Hp

Pace of study = 17%

Education cycle =

Course leader = per.anders.lagendahl@slu.se

Evaluation report

Evaluation period: 2026-04-14 - 2026-04-27

Answers 11

Number of students 15

Answer frequency 73 %

Mandatory standard questions

1. My overall impression of the course is:

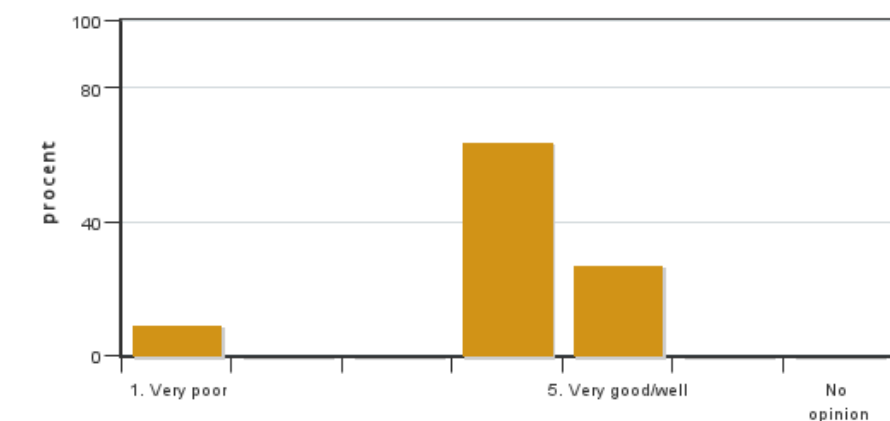

Answers: 11

Medel: 4.0

Median: 4

1: 1

2: 0

3: 0

4: 7

5: 3

No opinion: 0

2. I found the course content to have clear links to the learning objectives of the course.

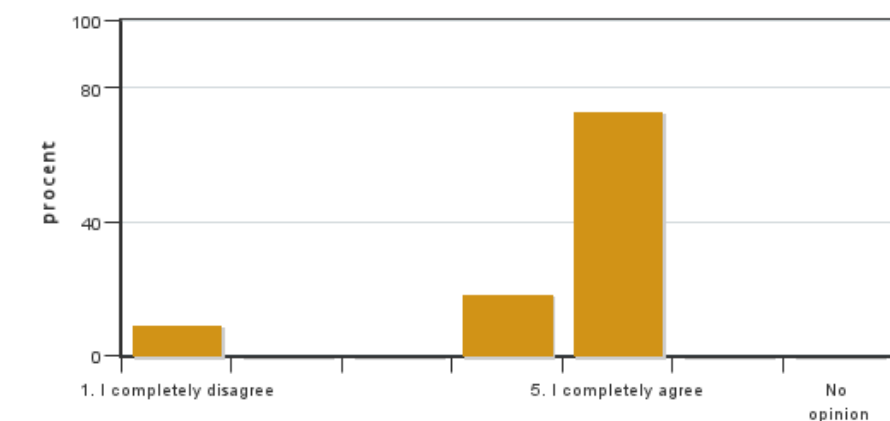

Answers: 11

Medel: 4.5

Median: 5

1: 1

2: 0

3: 0

4: 2

5: 8

No opinion: 0

3. My prior knowledge was sufficient for me to benefit from the course.

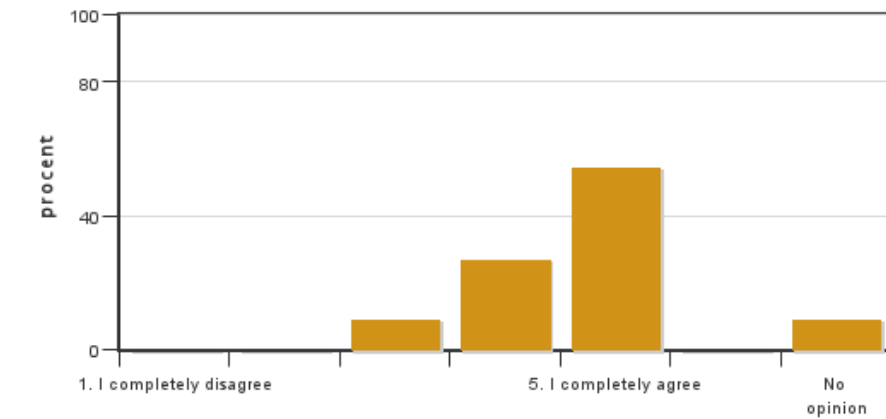

Answers: 11
 Medel: 4.5
 Median: 5

1: 0
 2: 0
 3: 1
 4: 3
 5: 6
 No opinion: 1

4. The social learning environment has been inclusive, respecting differences of opinion.

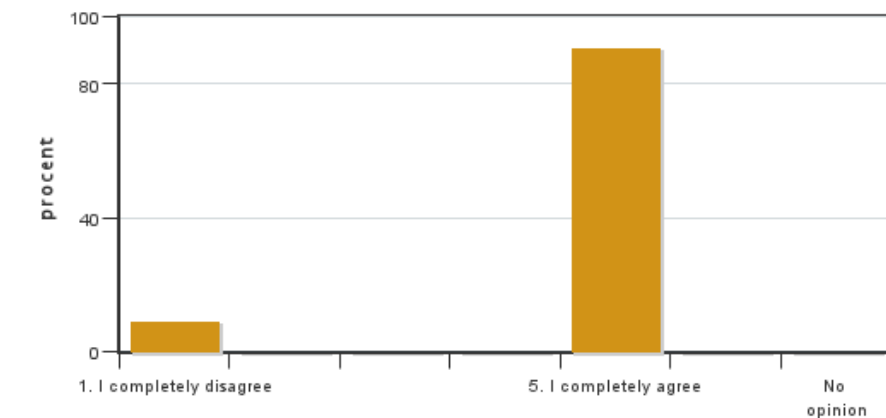

Answers: 11
 Medel: 4.6
 Median: 5

1: 1
 2: 0
 3: 0
 4: 0
 5: 10
 No opinion: 0

5. The level of the course was appropriate for a PhD course

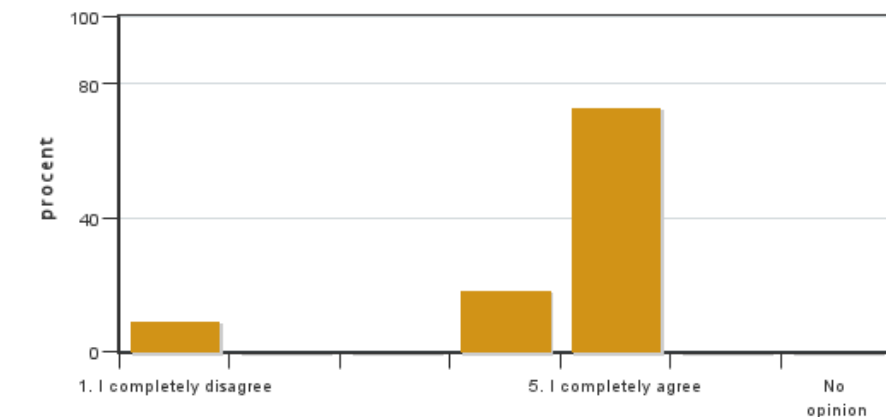

Answers: 11
 Medel: 4.5
 Median: 5

1: 1
 2: 0
 3: 0
 4: 2
 5: 8
 No opinion: 0

6. The examination(s) provided opportunity to demonstrate what I had learnt during the course (see the learning objectives).



Answers: 11
 Medel: 4.4
 Median: 5

1: 1
 2: 0
 3: 1
 4: 1

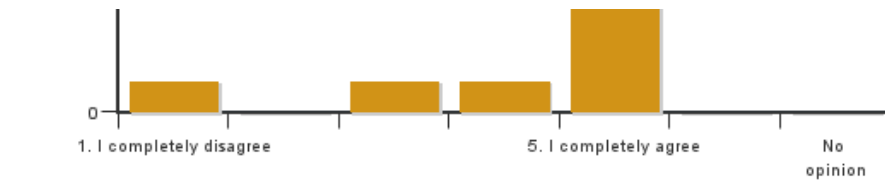

5: 8

No opinion: 0

7. The course covered the sustainable development aspect (environmental, social and/or financial sustainability).

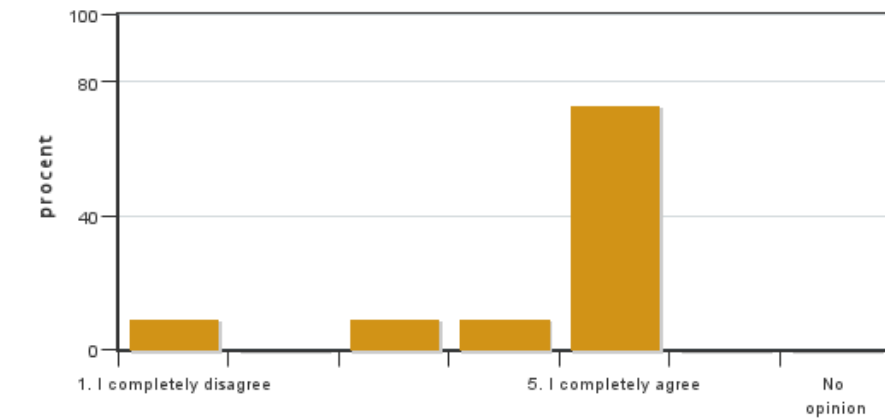

Answers: 11

Medel: 4.4

Median: 5

1: 1

2: 0

3: 1

4: 1

5: 8

No opinion: 0

8. I believe the course has included a gender and equality aspect, regarding content as well as teaching practices (e.g. perspective on the subject, reading list, allocation of speaking time and the use of master suppression techniques).

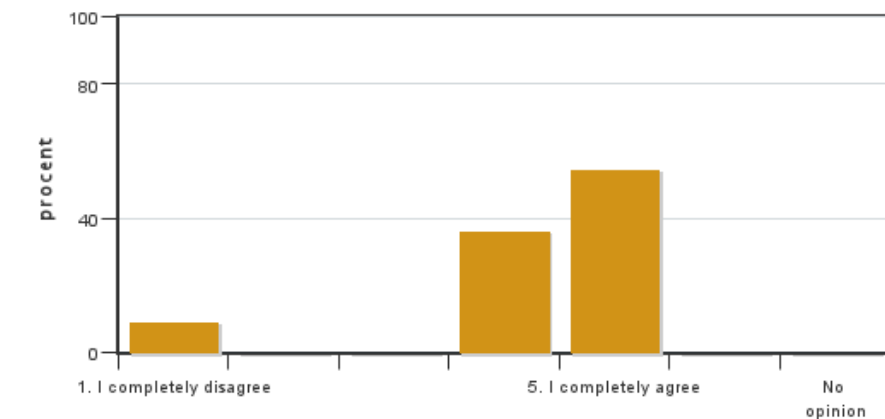

Answers: 11

Medel: 4.3

Median: 5

1: 1

2: 0

3: 0

4: 4

5: 6

No opinion: 0

9. On average, I have spent ... hours/week on the course (including timetabled hours).

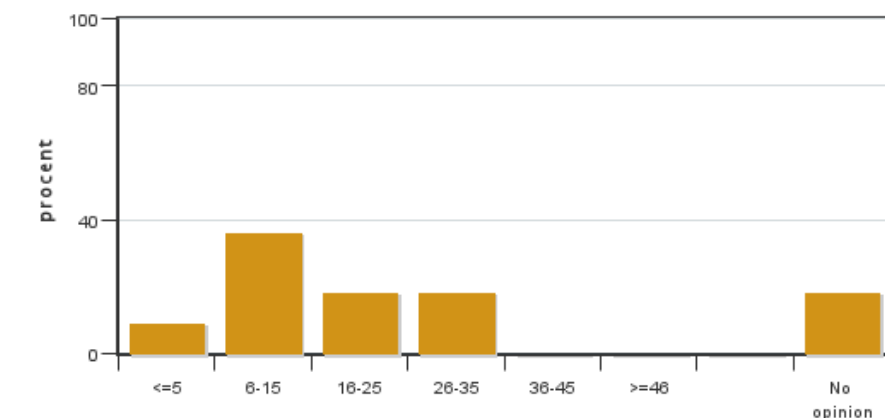

Answers: 11

Medel: 15.8

Median: 6-15

≤5: 1

6-15: 4

16-25: 2

26-35: 2

36-45: 0

≥46: 0

No opinion: 2

10. Which aspects of the course did you appreciate the most?

11. Could you provide suggestions on how the course could be improved?

Coordinator/kordinator

Coordinators comments

Based on the course evaluation we suggest the following improvements

- 1) Clarify word limits for home assignments, recommended and max
- 2) Instruction and Groups discussions: allow more time for discussions in groups and ensure questions or themes for discussions are distributed well in advance
- 3) Ensure better plan for hybrid meetings, especially for group discussions
- 4) Integrate assignments 2 and 3

Kontakta support: support@slu.se - 018-67 6600