



## Visualize Your Science PNG0073, F0035.2526

4 Hp

Pace of study = 25%

Education cycle =

Course leader = Katarina Landberg

### Evaluation report

---

Evaluation period: 2026-05-01 - 2026-05-22

Answers 5

Number of students 21

Answer frequency 23 %

### Mandatory standard questions

---

#### 1. My overall impression of the course is:

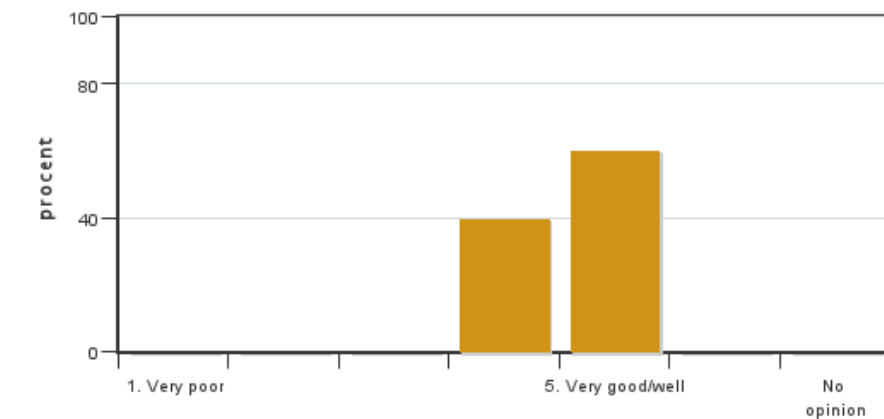

Answers: 5

Medel: 4.6

Median: 5

1: 0

2: 0

3: 0

4: 2

5: 3

No opinion: 0

#### 2. I found the course content to have clear links to the learning objectives of the course.

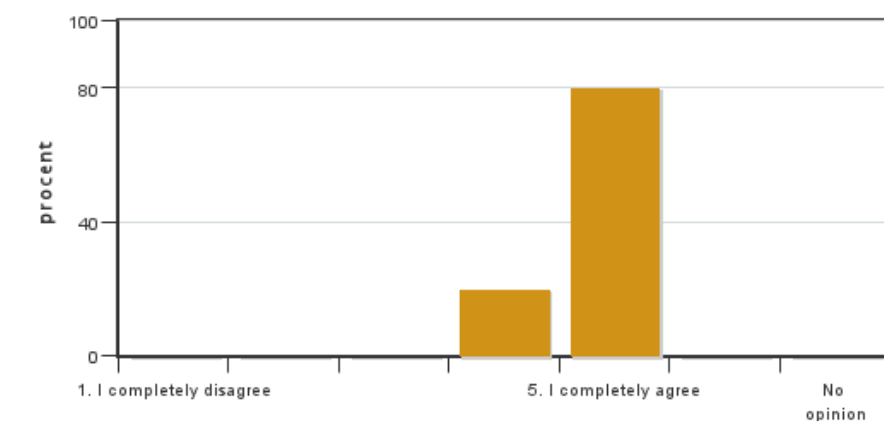

Answers: 5

Medel: 4.8

Median: 5

1: 0

2: 0

3: 0

4: 1

5: 4

No opinion: 0

**3. My prior knowledge was sufficient for me to benefit from the course.**

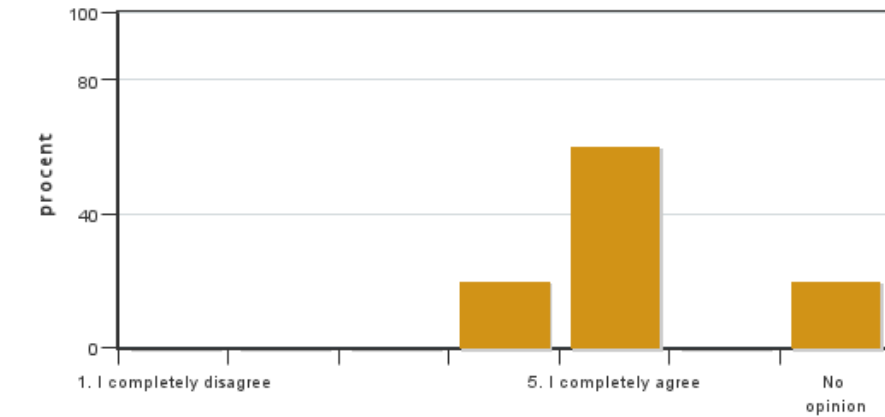

Answers: 5  
 Medel: 4.8  
 Median: 5

1: 0  
 2: 0  
 3: 0  
 4: 1  
 5: 3  
 No opinion: 1

**4. The social learning environment has been inclusive, respecting differences of opinion.**

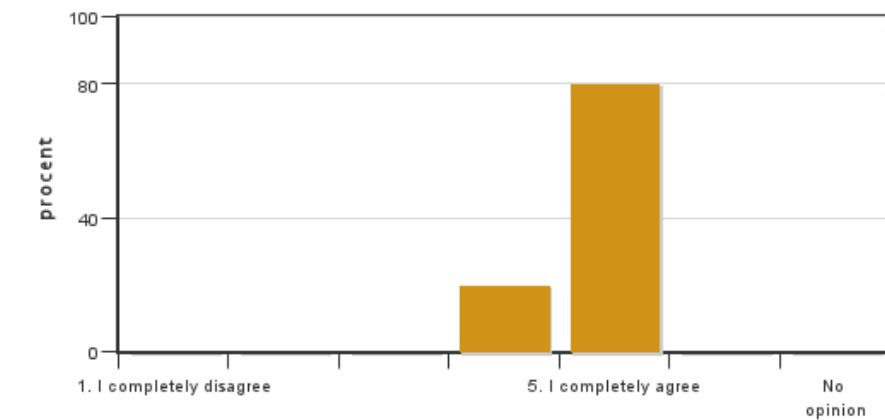

Answers: 5  
 Medel: 4.8  
 Median: 5

1: 0  
 2: 0  
 3: 0  
 4: 1  
 5: 4  
 No opinion: 0

**5. The level of the course was appropriate for a PhD course**



Answers: 5  
 Medel: 5.0  
 Median: 5

1: 0  
 2: 0  
 3: 0  
 4: 0  
 5: 5  
 No opinion: 0

**6. The examination(s) provided opportunity to demonstrate what I had learnt during the course (see the learning objectives).**

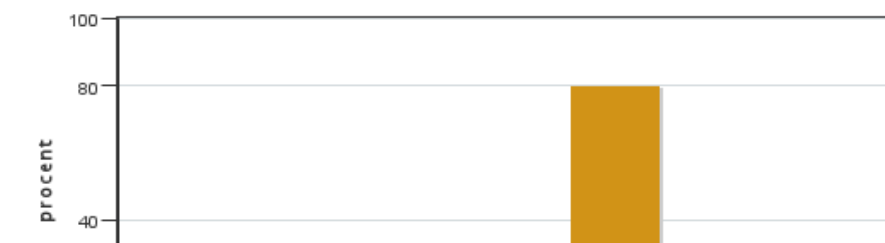

Answers: 5  
 Medel: 4.8  
 Median: 5

1: 0  
 2: 0  
 3: 0  
 4: 1

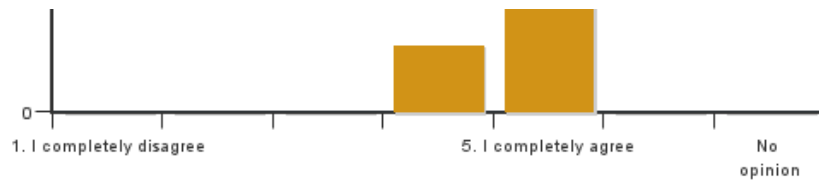

5: 4  
No opinion: 0

**7. The course covered the sustainable development aspect (environmental, social and/or financial sustainability).**

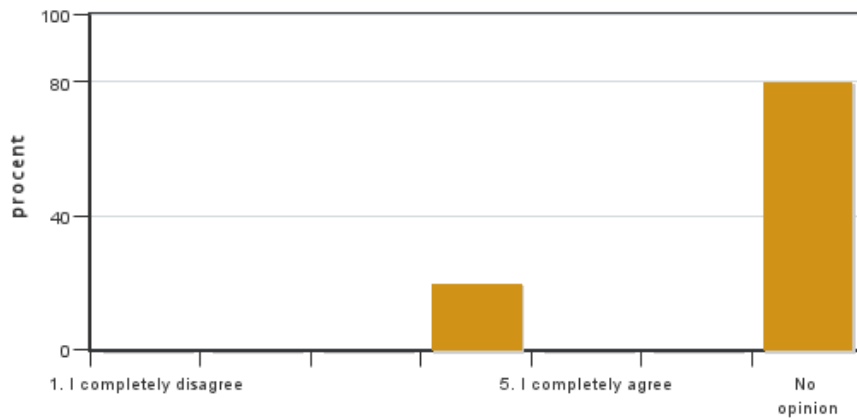

Answers: 5  
Medel: 4.0  
Median: 4

1: 0  
2: 0  
3: 0  
4: 1  
5: 0  
No opinion: 4

**8. I believe the course has included a gender and equality aspect, regarding content as well as teaching practices (e.g. perspective on the subject, reading list, allocation of speaking time and the use of master suppression techniques).**

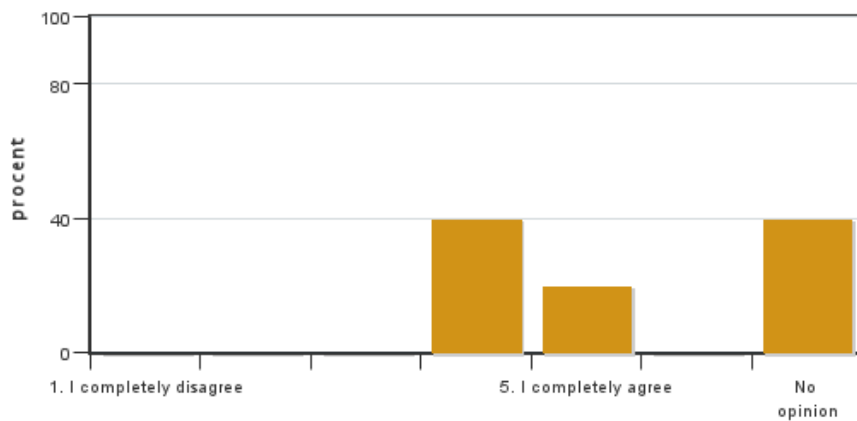

Answers: 5  
Medel: 4.3  
Median: 4

1: 0  
2: 0  
3: 0  
4: 2  
5: 1  
No opinion: 2

**9. On average, I have spent ... hours/week on the course (including timetabled hours).**

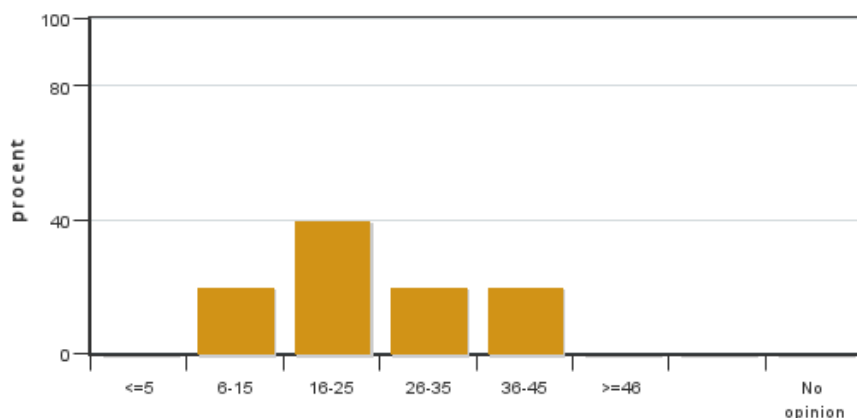

Answers: 5  
Medel: 24.0  
Median: 16-25

≤5: 0  
6-15: 1  
16-25: 2  
26-35: 1  
36-45: 1  
≥46: 0  
No opinion: 0

**10. Which aspects of the course did you appreciate the most?**

**11. Could you provide suggestions on how the course could be improved?**

Coordinator/kordinator

### **Coordinators comments**

No comments from the coordinator

---

Kontakta support: [support@slu.se](mailto:support@slu.se) - 018-67 6600