



Information Retrieval and Methods for Scientific Communication POG0076, F0025.2526

3 Hp

Pace of study = 20%

Education cycle =

Course leader = library@slu.se

Evaluation report

Evaluation period: 2026-04-24 - 2026-05-15

Answers 6

Number of students 39

Answer frequency 15 %

Mandatory standard questions

1. My overall impression of the course is:

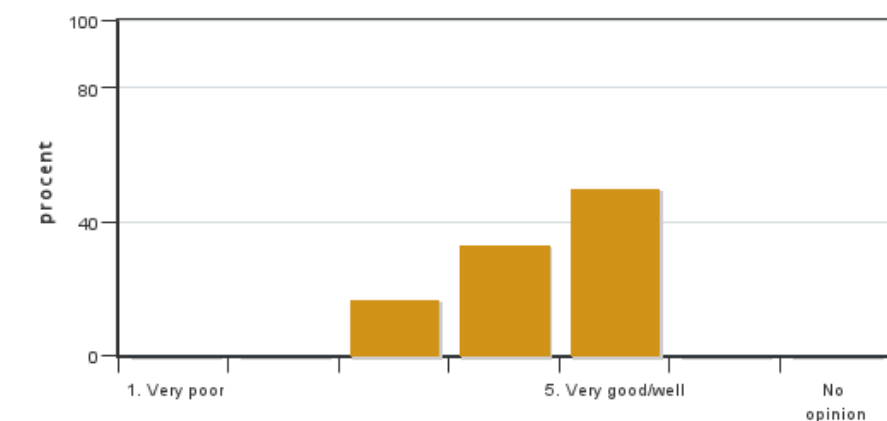

Answers: 6

Medel: 4.3

Median: 4

1: 0

2: 0

3: 1

4: 2

5: 3

No opinion: 0

2. I found the course content to have clear links to the learning objectives of the course.

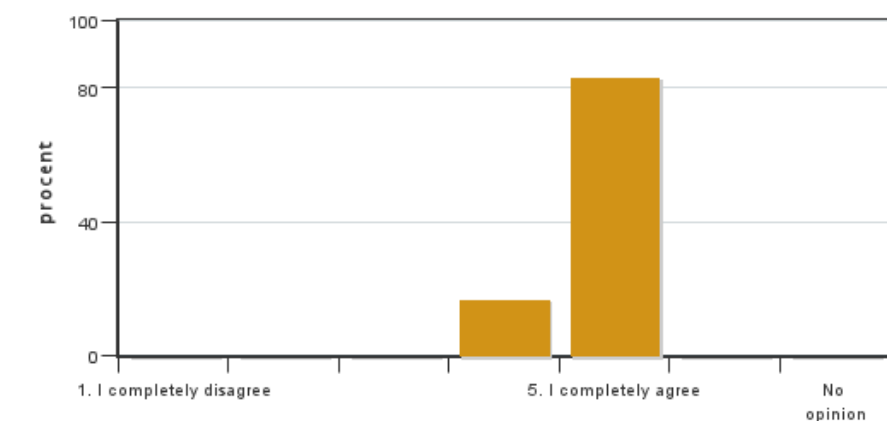

Answers: 6

Medel: 4.8

Median: 5

1: 0

2: 0

3: 0

4: 1

5: 5

No opinion: 0

3. My prior knowledge was sufficient for me to benefit from the course.

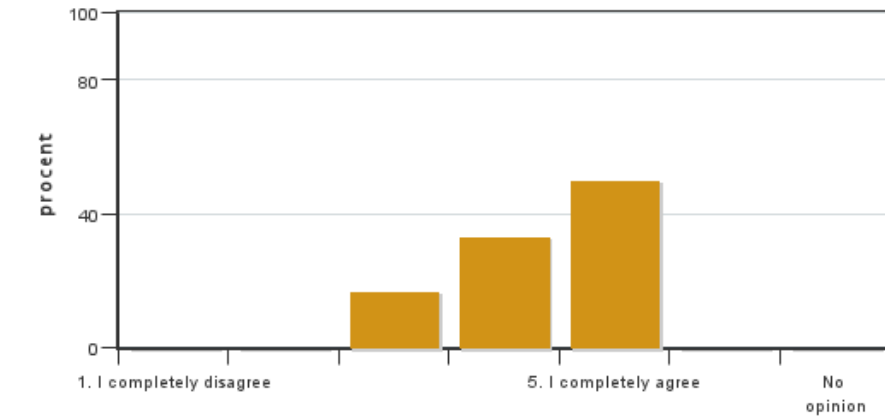

Answers: 6
 Medel: 4.3
 Median: 4

1: 0
 2: 0
 3: 1
 4: 2
 5: 3

No opinion: 0

4. The social learning environment has been inclusive, respecting differences of opinion.

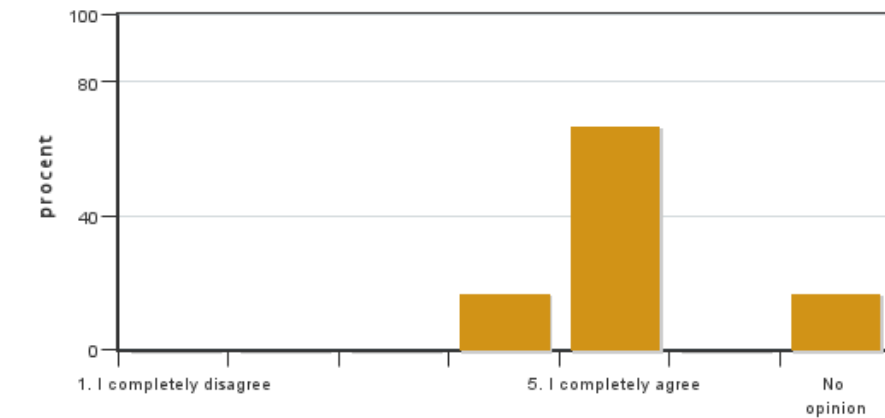

Answers: 6
 Medel: 4.8
 Median: 5

1: 0
 2: 0
 3: 0
 4: 1
 5: 4

No opinion: 1

5. The level of the course was appropriate for a PhD course

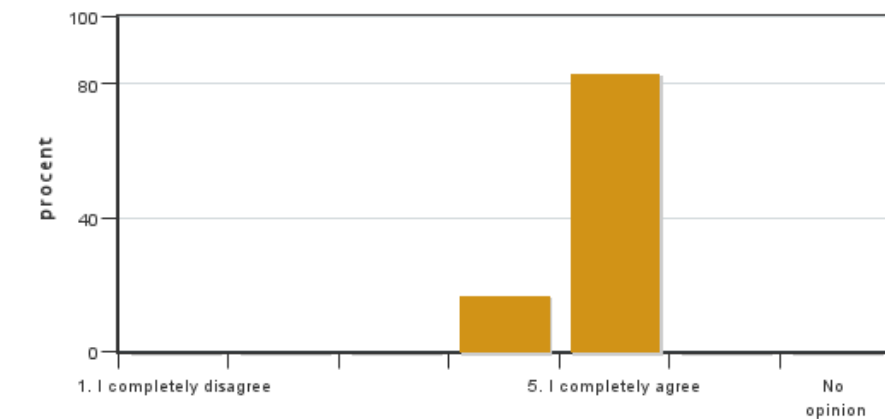

Answers: 6
 Medel: 4.8
 Median: 5

1: 0
 2: 0
 3: 0
 4: 1
 5: 5

No opinion: 0

6. The examination(s) provided opportunity to demonstrate what I had learnt during the course (see the learning objectives).

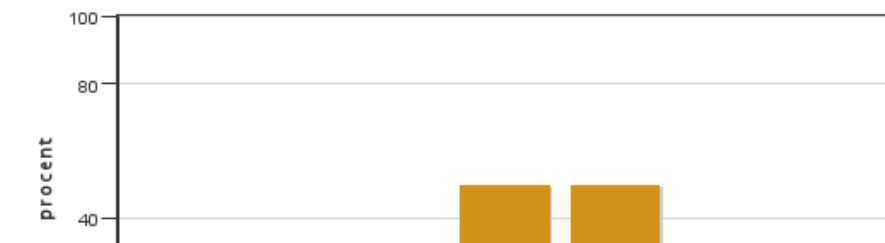

Answers: 6
 Medel: 4.5
 Median: 4

1: 0
 2: 0
 3: 0
 4: 3

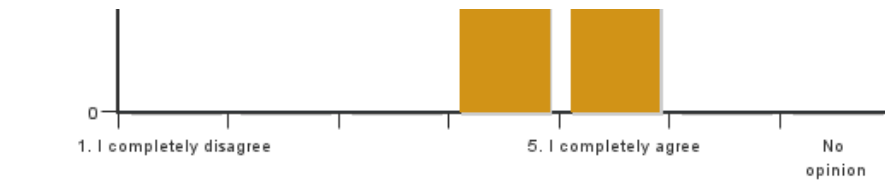

5: 3
No opinion: 0

7. The course covered the sustainable development aspect (environmental, social and/or financial sustainability).

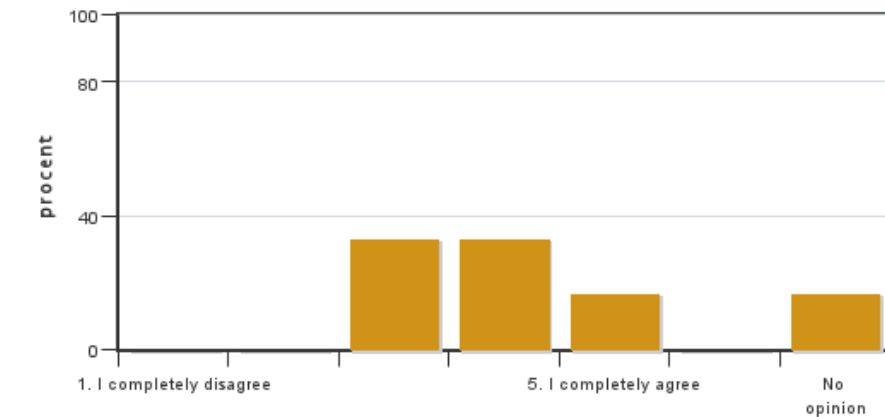

Answers: 6
Medel: 3.8
Median: 4

1: 0
2: 0
3: 2
4: 2
5: 1
No opinion: 1

8. I believe the course has included a gender and equality aspect, regarding content as well as teaching practices (e.g. perspective on the subject, reading list, allocation of speaking time and the use of master suppression techniques).

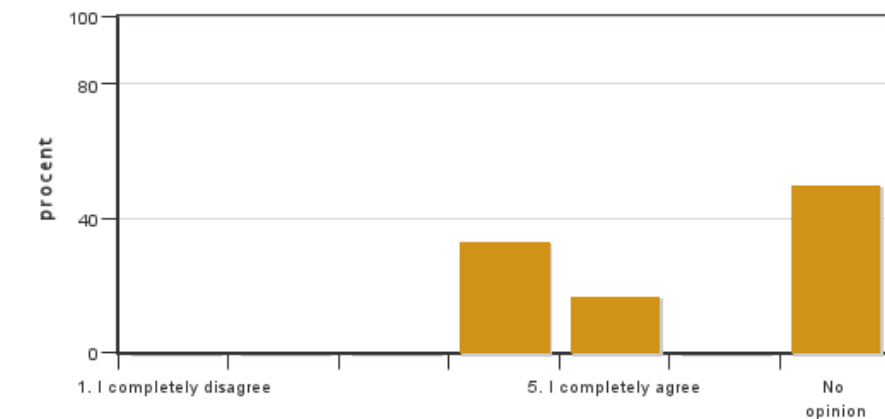

Answers: 6
Medel: 4.3
Median: 4

1: 0
2: 0
3: 0
4: 2
5: 1
No opinion: 3

9. On average, I have spent ... hours/week on the course (including timetabled hours).

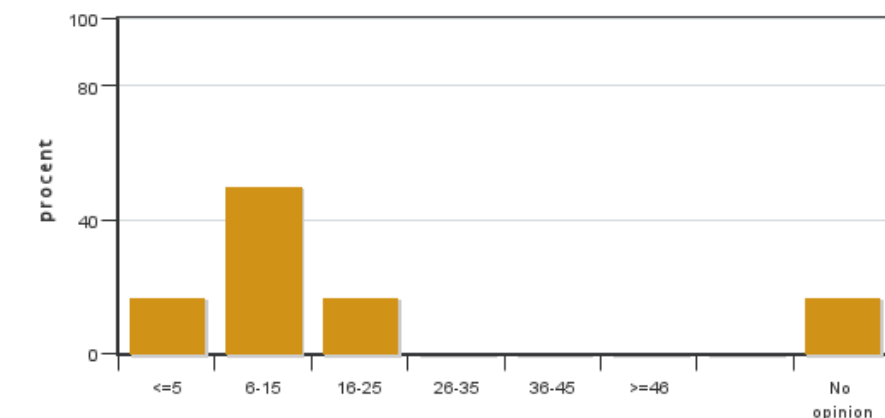

Answers: 6
Medel: 10.5
Median: 6-15

≤5: 1
6-15: 3
16-25: 1
26-35: 0
36-45: 0
≥46: 0
No opinion: 1

10. Which aspects of the course did you appreciate the most?

11. Could you provide suggestions on how the course could be improved?

Coordinator/kordinator

Coordinators comments

No comments from the coordinator

Kontakta support: support@slu.se - 018-67 6600