



# Ecology and Sustainable Management of Forest Ecosystems P000107, F0023.2526

3 Hp  
Pace of study = 100%  
Education cycle =  
Course leader = Maja Sundqvist

## Evaluation report

---

Evaluation period: 2026-05-22 - 2026-06-12

Answers 16  
Number of students 19  
Answer frequency 84 %

## Mandatory standard questions

---

### 1. My overall impression of the course is:

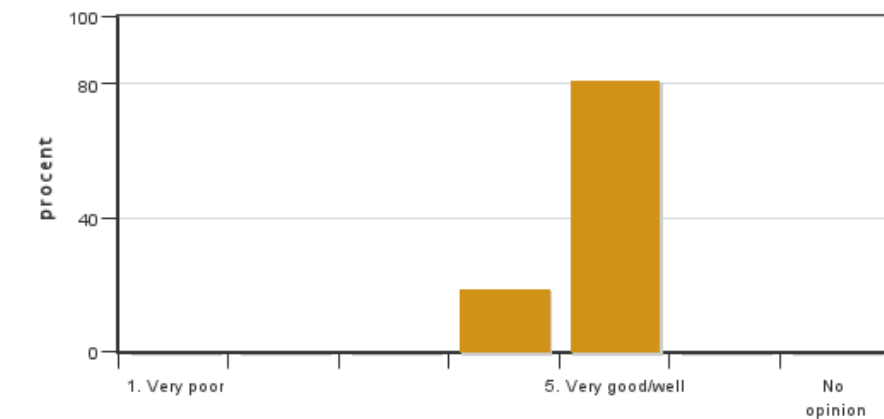

Answers: 16  
Medel: 4.8  
Median: 5

1: 0  
2: 0  
3: 0  
4: 3  
5: 13

No opinion: 0

### 2. I found the course content to have clear links to the learning objectives of the course.

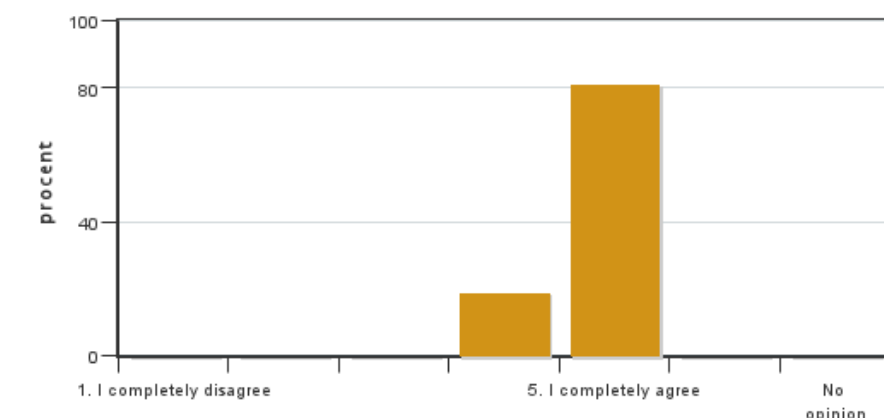

Answers: 16  
Medel: 4.8  
Median: 5

1: 0  
2: 0  
3: 0  
4: 3  
5: 13

No opinion: 0

**3. My prior knowledge was sufficient for me to benefit from the course.**

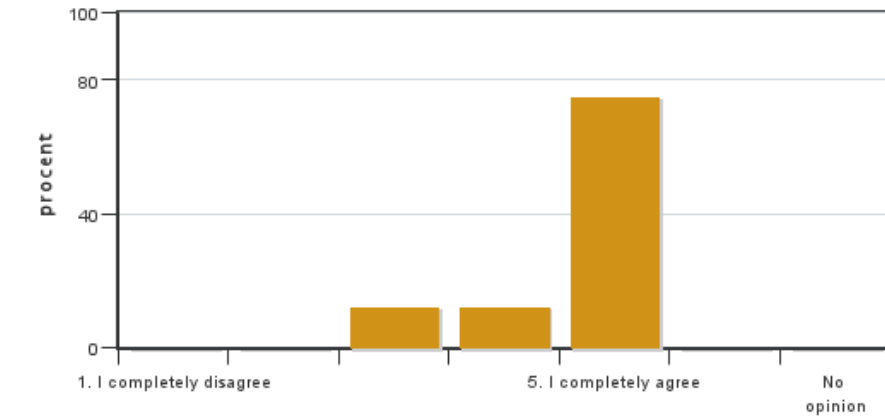

Answers: 16  
 Medel: 4.6  
 Median: 5

1: 0  
 2: 0  
 3: 2  
 4: 2  
 5: 12

No opinion: 0

**4. The social learning environment has been inclusive, respecting differences of opinion.**

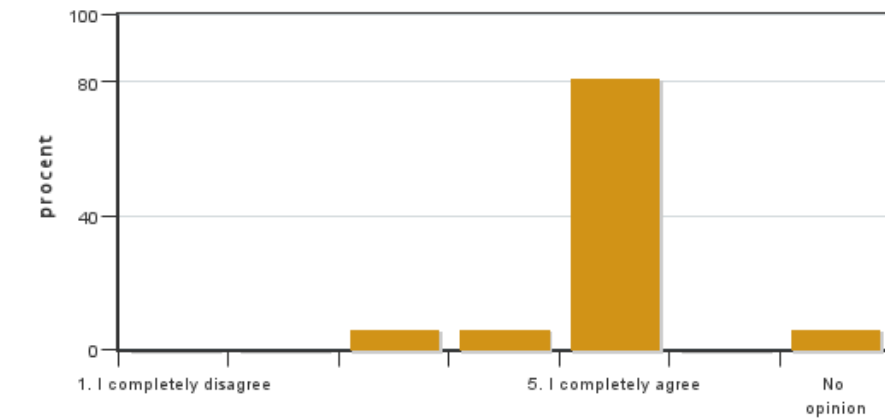

Answers: 16  
 Medel: 4.8  
 Median: 5

1: 0  
 2: 0  
 3: 1  
 4: 1  
 5: 13

No opinion: 1

**5. The level of the course was appropriate for a PhD course**

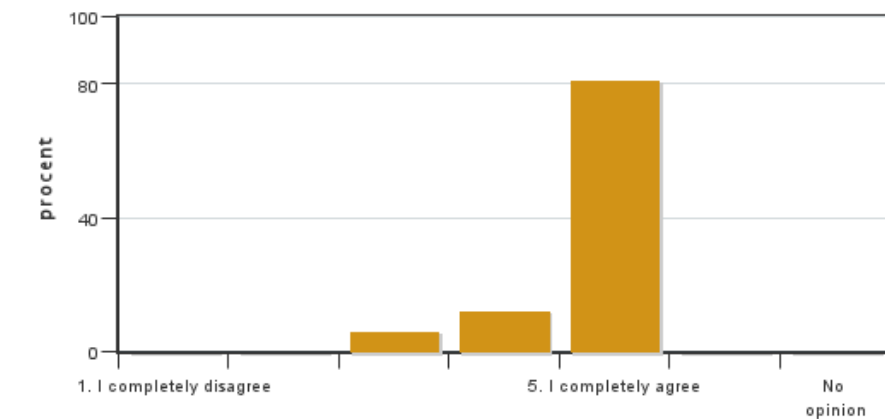

Answers: 16  
 Medel: 4.8  
 Median: 5

1: 0  
 2: 0  
 3: 1  
 4: 2  
 5: 13

No opinion: 0

**6. The examination(s) provided opportunity to demonstrate what I had learnt during the course (see the learning objectives).**

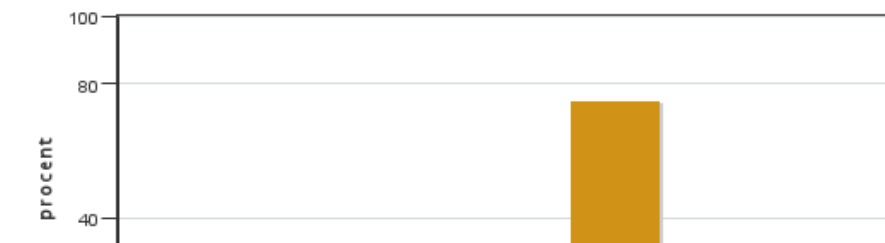

Answers: 16  
 Medel: 4.7  
 Median: 5

1: 0  
 2: 0  
 3: 1  
 4: 3

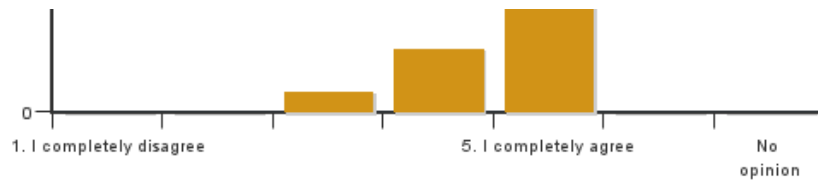

5: 12

No opinion: 0

**7. The course covered the sustainable development aspect (environmental, social and/or financial sustainability).**

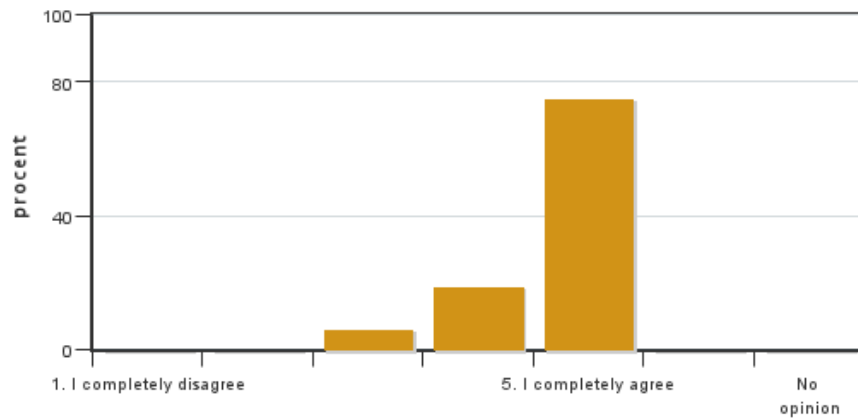

Answers: 16

Medel: 4.7

Median: 5

1: 0

2: 0

3: 1

4: 3

5: 12

No opinion: 0

**8. I believe the course has included a gender and equality aspect, regarding content as well as teaching practices (e.g. perspective on the subject, reading list, allocation of speaking time and the use of master suppression techniques).**

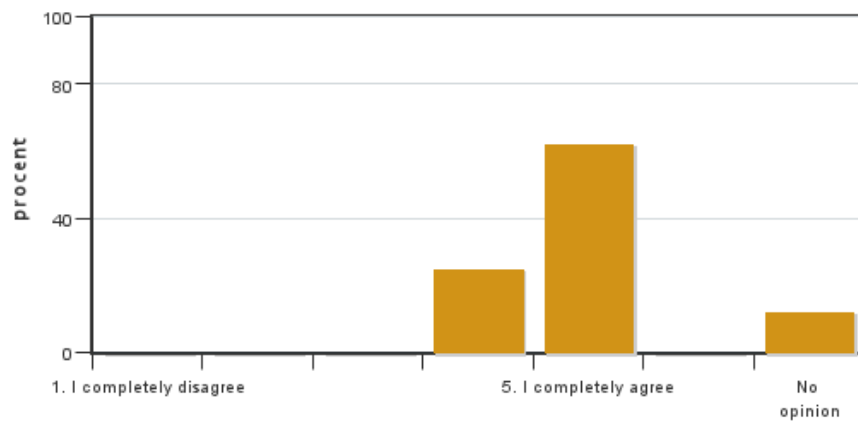

Answers: 16

Medel: 4.7

Median: 5

1: 0

2: 0

3: 0

4: 4

5: 10

No opinion: 2

**9. On average, I have spent ... hours/week on the course (including timetabled hours).**

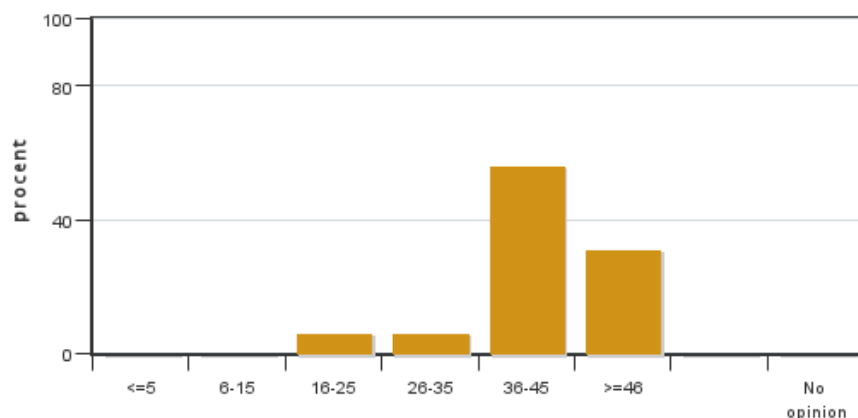

Answers: 16

Medel: 40.0

Median: 36-45

≤5: 0

6-15: 0

16-25: 1

26-35: 1

36-45: 9

≥46: 5

No opinion: 0

**10. Which aspects of the course did you appreciate the most?**

**11. Could you provide suggestions on how the course could be improved?**

Coordinator/kordinator

### **Coordinators comments**

No comments from the coordinator

---

Kontakta support: [support@slu.se](mailto:support@slu.se) - 018-67 6600