



Ethics and Philosophy of Science POG0075, F0021.2526

4 Hp

Pace of study = 60%

Education cycle =

Course leader = Per Sandin

Evaluation report

Evaluation period: 2026-05-22 - 2026-06-12

Answers 8

Number of students 47

Answer frequency 17 %

Mandatory standard questions

1. My overall impression of the course is:

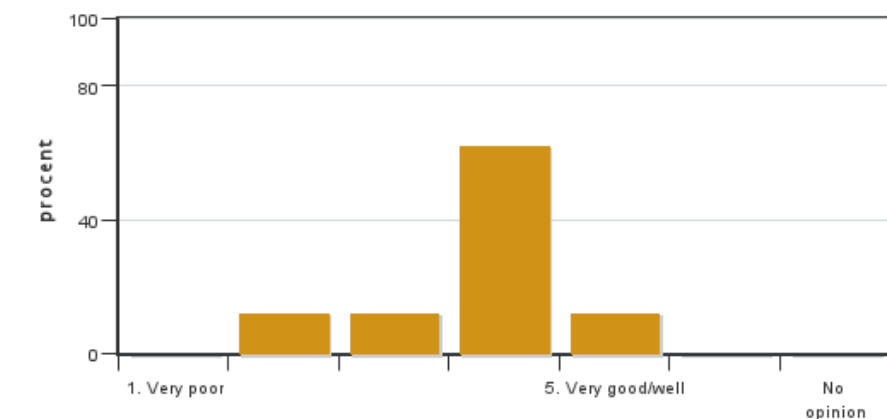

Answers: 8

Medel: 3.8

Median: 4

1: 0

2: 1

3: 1

4: 5

5: 1

No opinion: 0

2. I found the course content to have clear links to the learning objectives of the course.

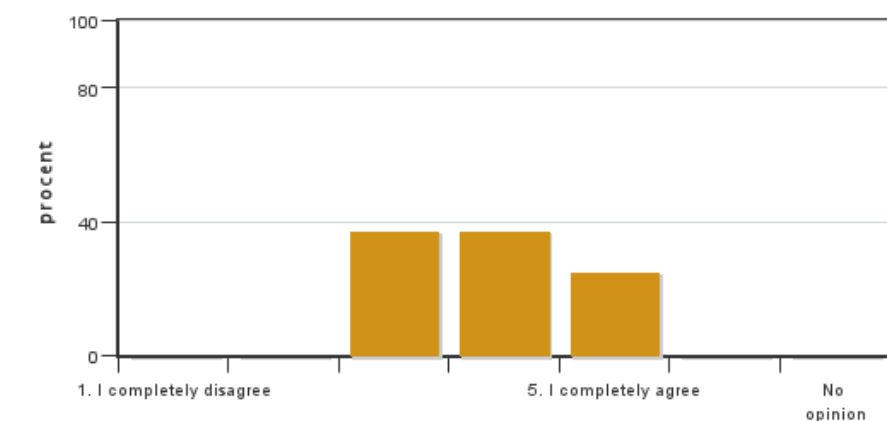

Answers: 8

Medel: 3.9

Median: 4

1: 0

2: 0

3: 3

4: 3

5: 2

No opinion: 0

3. My prior knowledge was sufficient for me to benefit from the course.

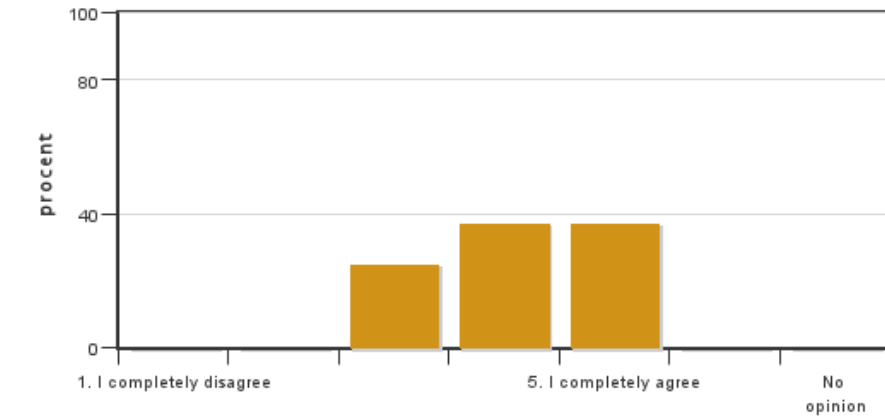

Answers: 8
 Medel: 4.1
 Median: 4

1: 0
 2: 0
 3: 2
 4: 3
 5: 3

No opinion: 0

4. The social learning environment has been inclusive, respecting differences of opinion.

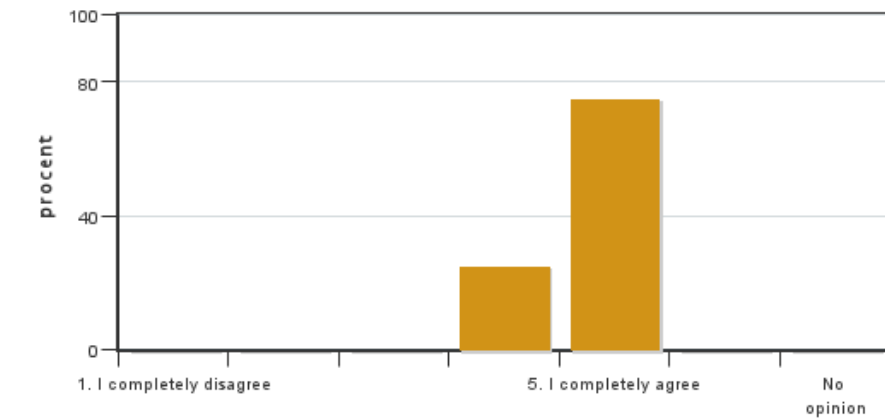

Answers: 8
 Medel: 4.8
 Median: 5

1: 0
 2: 0
 3: 0
 4: 2
 5: 6

No opinion: 0

5. The level of the course was appropriate for a PhD course

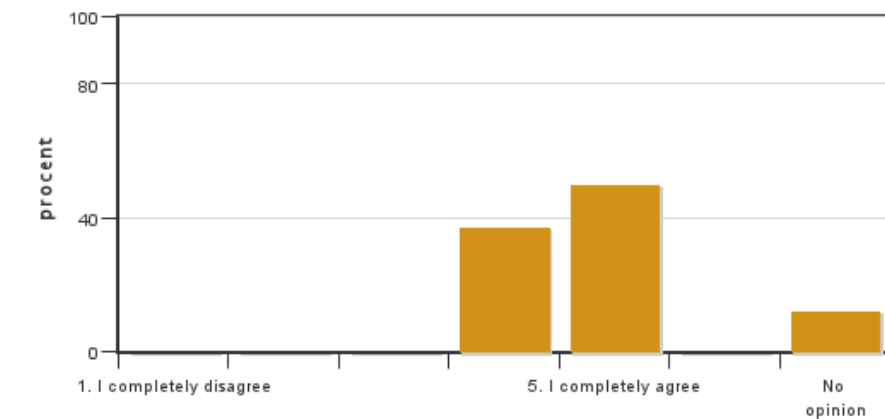

Answers: 8
 Medel: 4.6
 Median: 5

1: 0
 2: 0
 3: 0
 4: 3
 5: 4

No opinion: 1

6. The examination(s) provided opportunity to demonstrate what I had learnt during the course (see the learning objectives).



Answers: 8
 Medel: 4.2
 Median: 4

1: 0
 2: 0
 3: 1
 4: 3

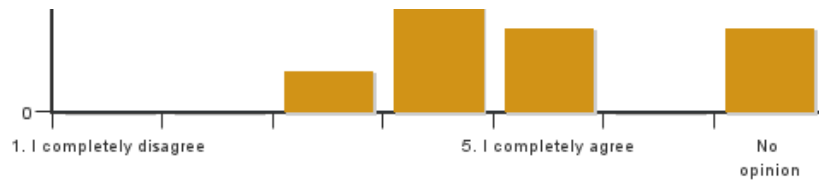

5: 2

No opinion: 2

7. The course covered the sustainable development aspect (environmental, social and/or financial sustainability).

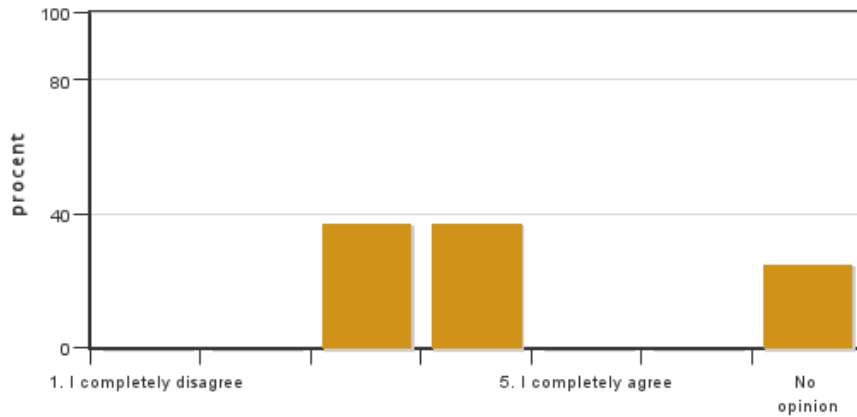

Answers: 8

Medel: 3.5

Median: 3

1: 0

2: 0

3: 3

4: 3

5: 0

No opinion: 2

8. I believe the course has included a gender and equality aspect, regarding content as well as teaching practices (e.g. perspective on the subject, reading list, allocation of speaking time and the use of master suppression techniques).

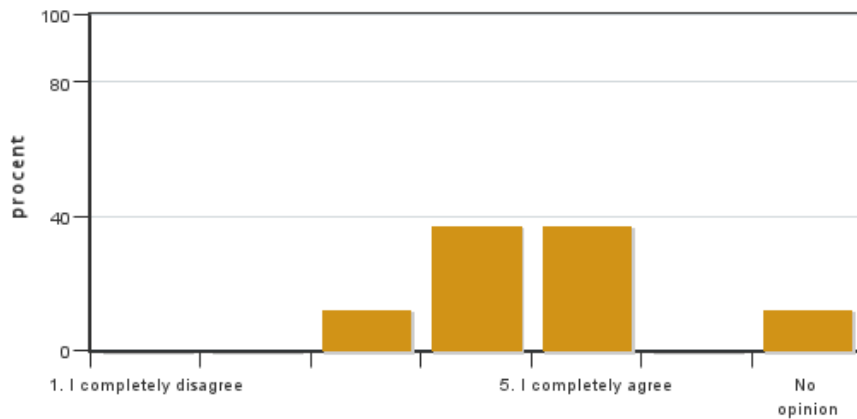

Answers: 8

Medel: 4.3

Median: 4

1: 0

2: 0

3: 1

4: 3

5: 3

No opinion: 1

9. On average, I have spent ... hours/week on the course (including timetabled hours).

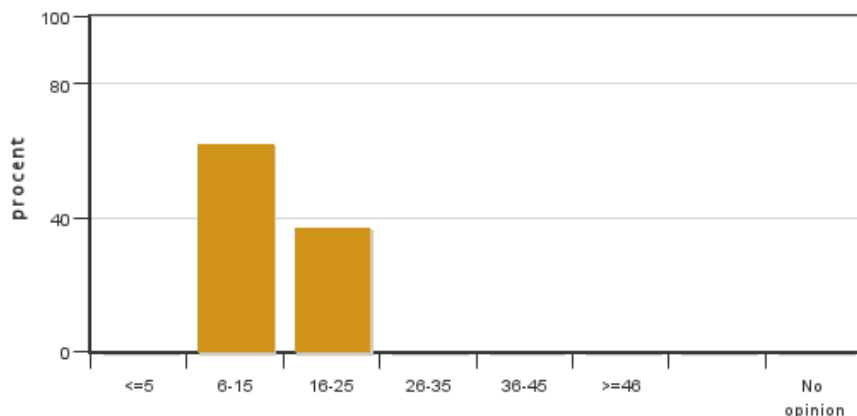

Answers: 8

Medel: 13.8

Median: 6-15

≤5: 0

6-15: 5

16-25: 3

26-35: 0

36-45: 0

≥46: 0

No opinion: 0

10. Which aspects of the course did you appreciate the most?

11. Could you provide suggestions on how the course could be improved?

Coordinator/kordinator

Coordinators comments

No comments from the coordinator

Kontakta support: support@slu.se - 018-67 6600