



Introduction to programming in R PVG0025, F0017.2526

2 Hp

Pace of study = 70%

Education cycle =

Course leader = Anna Maria Johansson

Evaluation report

Evaluation period: 2026-03-20 - 2026-04-10

Answers 12

Number of students 21

Answer frequency 57 %

Mandatory standard questions

1. My overall impression of the course is:

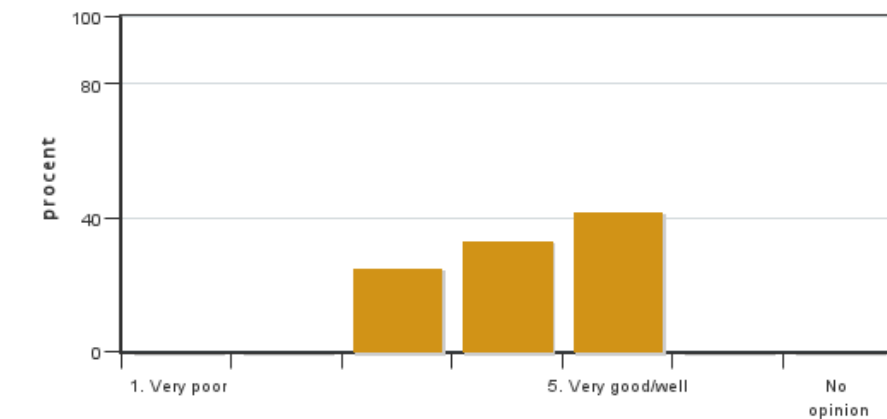

Answers: 12

Medel: 4.2

Median: 4

1: 0

2: 0

3: 3

4: 4

5: 5

No opinion: 0

2. I found the course content to have clear links to the learning objectives of the course.

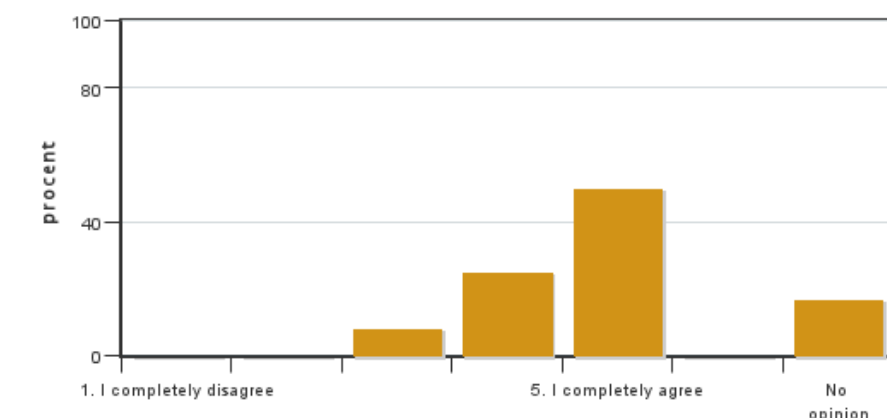

Answers: 12

Medel: 4.5

Median: 5

1: 0

2: 0

3: 1

4: 3

5: 6

No opinion: 2

3. My prior knowledge was sufficient for me to benefit from the course.

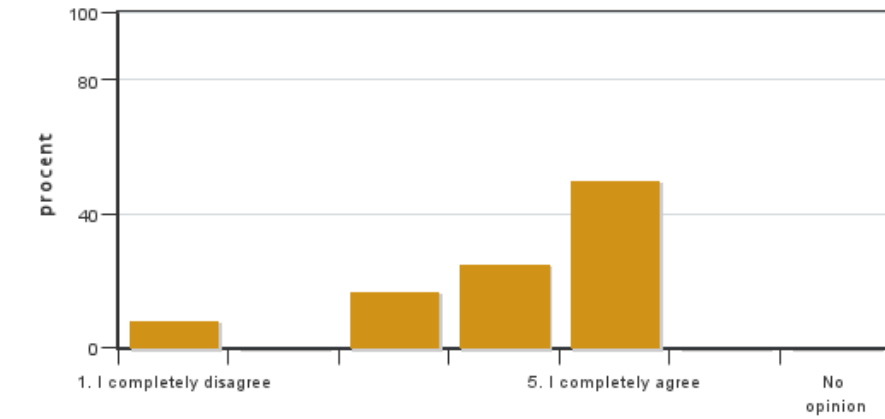

Answers: 12
 Medel: 4.1
 Median: 4

1: 1
 2: 0
 3: 2
 4: 3
 5: 6
 No opinion: 0

4. The social learning environment has been inclusive, respecting differences of opinion.

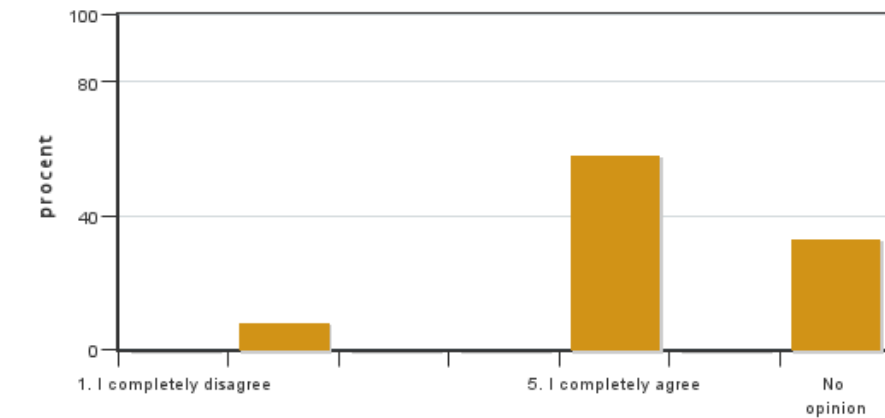

Answers: 12
 Medel: 4.6
 Median: 5

1: 0
 2: 1
 3: 0
 4: 0
 5: 7
 No opinion: 4

5. The level of the course was appropriate for a PhD course

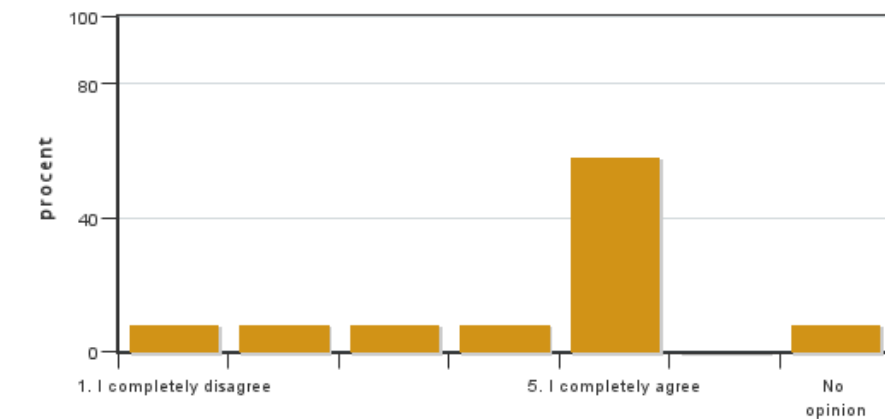

Answers: 12
 Medel: 4.1
 Median: 5

1: 1
 2: 1
 3: 1
 4: 1
 5: 7
 No opinion: 1

6. The examination(s) provided opportunity to demonstrate what I had learnt during the course (see the learning objectives).



Answers: 12
 Medel: 4.4
 Median: 5

1: 0
 2: 1
 3: 1
 4: 2

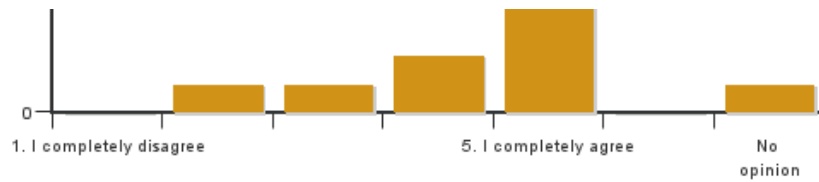

5: 7
No opinion: 1

7. The course covered the sustainable development aspect (environmental, social and/or financial sustainability).

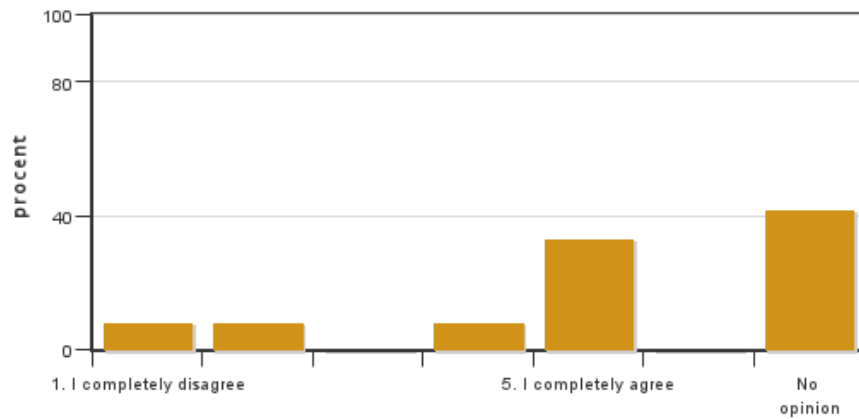

Answers: 12
Medel: 3.9
Median: 5

1: 1
2: 1
3: 0
4: 1
5: 4
No opinion: 5

8. I believe the course has included a gender and equality aspect, regarding content as well as teaching practices (e.g. perspective on the subject, reading list, allocation of speaking time and the use of master suppression techniques).

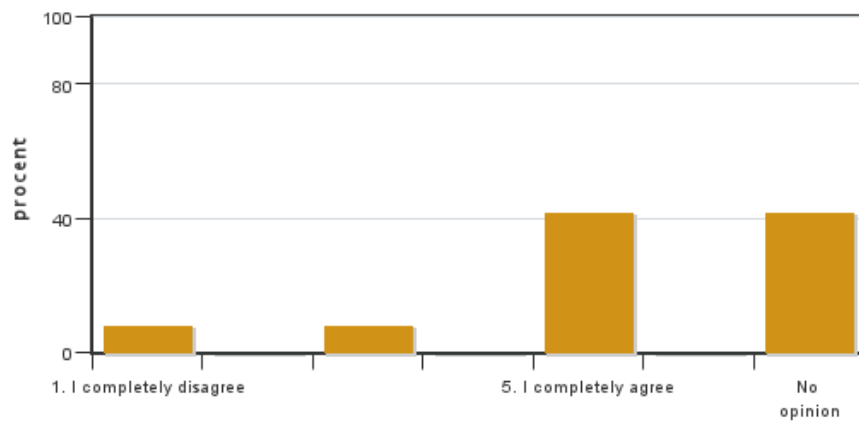

Answers: 12
Medel: 4.1
Median: 5

1: 1
2: 0
3: 1
4: 0
5: 5
No opinion: 5

9. On average, I have spent ... hours/week on the course (including timetabled hours).

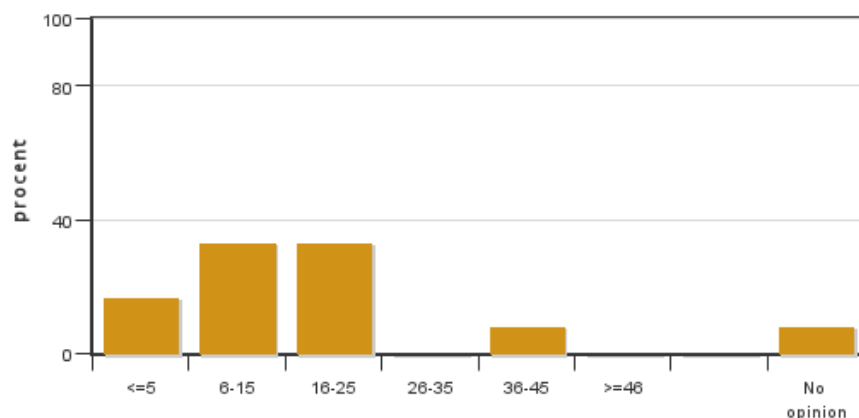

Answers: 12
Medel: 15.0
Median: 6-15

≤5: 2
6-15: 4
16-25: 4
26-35: 0
36-45: 1
≥46: 0
No opinion: 1

10. Which aspects of the course did you appreciate the most?

11. Could you provide suggestions on how the course could be improved?

Coordinator/kordinator

Coordinators comments

Most students seem content with most aspects of the course. It is a similar result as previous years and shows that I have planned a course that is working well. I plan to have the course very similar next year, but will update two of the exercises where I got feedback during the course that some edits to the text would be good. Even though I would have liked all students to complete the course evaluation, I think 12 students is a good enough number of replies. Not all 21 admitted students were active in the course so these 12 are actually more than 57% of the student that actively participated.

Kontakta support: support@slu.se - 018-67 6600