



Basic Statistics PLS0064, F0015.2526

4 Hp
Pace of study = 100%
Education cycle =
Course leader = Mohammad Ghorbani

Evaluation report

Evaluation period: 2026-05-06 - 2026-06-05

Answers 3
Number of students 5
Answer frequency 60 %

Mandatory standard questions

1. My overall impression of the course is:

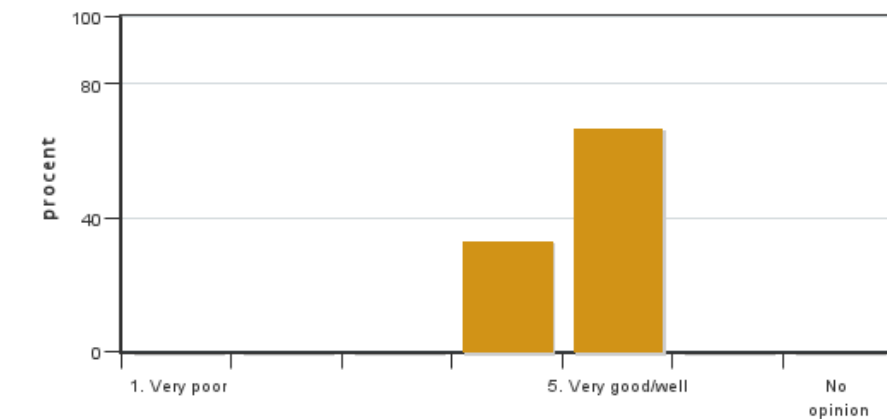

Answers: 3
Medel: 4.7
Median: 5

1: 0
2: 0
3: 0
4: 1
5: 2

No opinion: 0

2. I found the course content to have clear links to the learning objectives of the course.

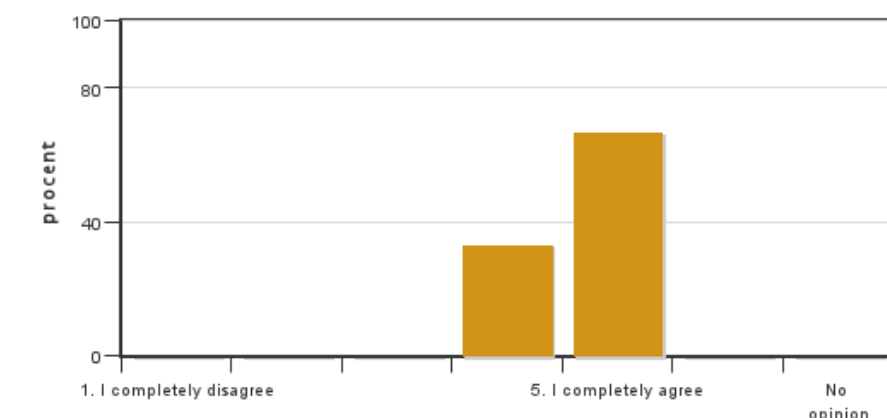

Answers: 3
Medel: 4.7
Median: 5

1: 0
2: 0
3: 0
4: 1
5: 2

No opinion: 0

3. My prior knowledge was sufficient for me to benefit from the course.

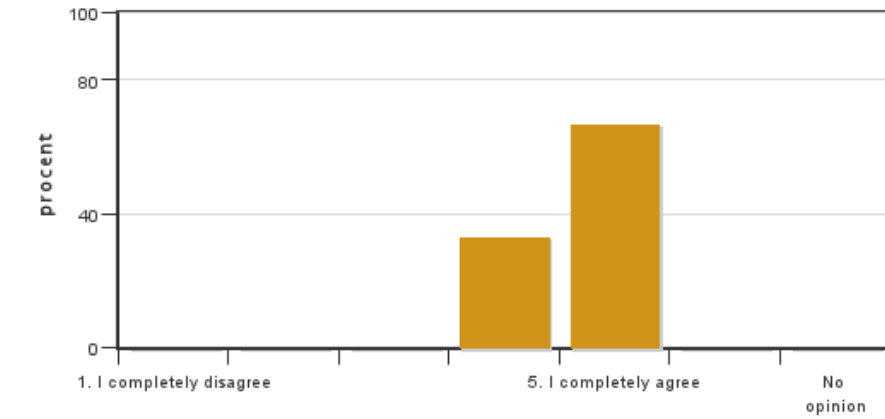

Answers: 3
 Medel: 4.7
 Median: 5

1: 0
 2: 0
 3: 0
 4: 1
 5: 2
 No opinion: 0

4. The social learning environment has been inclusive, respecting differences of opinion.

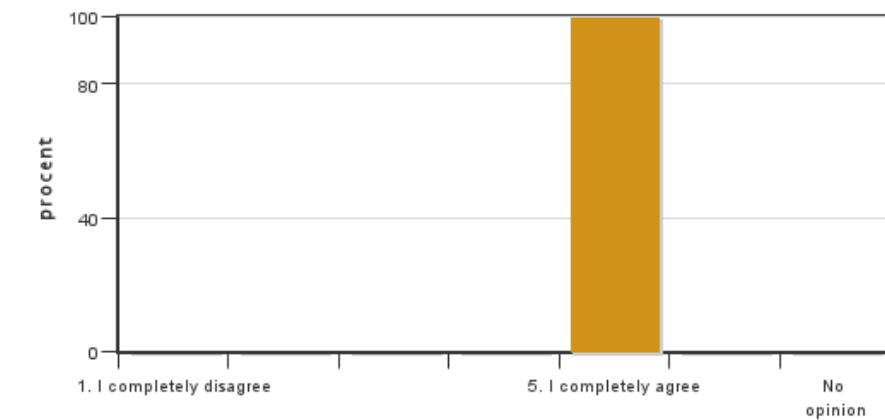

Answers: 3
 Medel: 5.0
 Median: 5

1: 0
 2: 0
 3: 0
 4: 0
 5: 3
 No opinion: 0

5. The level of the course was appropriate for a PhD course



Answers: 3
 Medel: 5.0
 Median: 5

1: 0
 2: 0
 3: 0
 4: 0
 5: 3
 No opinion: 0

6. The examination(s) provided opportunity to demonstrate what I had learnt during the course (see the learning objectives).

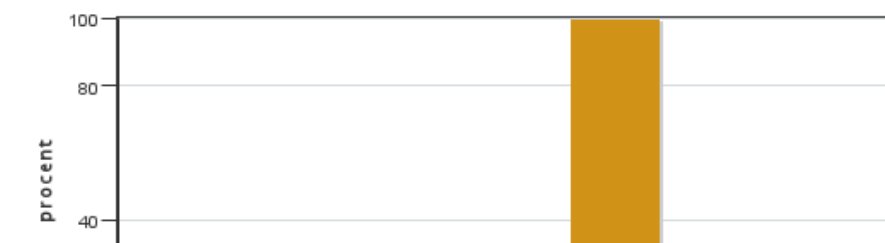

Answers: 3
 Medel: 5.0
 Median: 5

1: 0
 2: 0
 3: 0
 4: 0

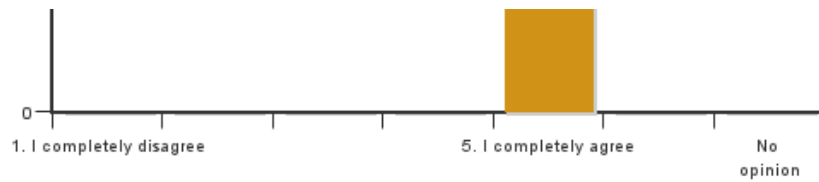

5: 3
No opinion: 0

7. The course covered the sustainable development aspect (environmental, social and/or financial sustainability).

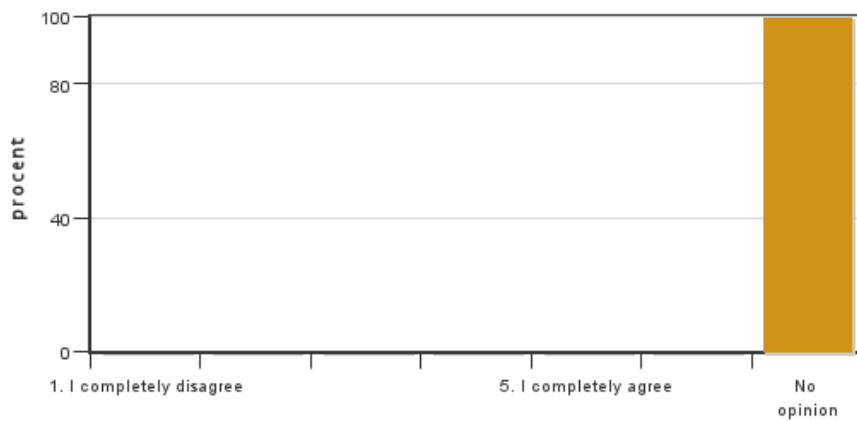

Answers: 3
1: 0
2: 0
3: 0
4: 0
5: 0
No opinion: 3

8. I believe the course has included a gender and equality aspect, regarding content as well as teaching practices (e.g. perspective on the subject, reading list, allocation of speaking time and the use of master suppression techniques).

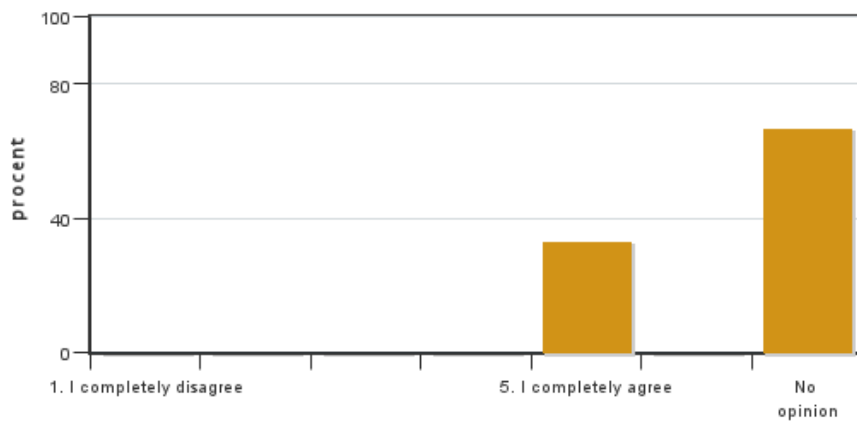

Answers: 3
Medel: 5.0
Median: 5
1: 0
2: 0
3: 0
4: 0
5: 1
No opinion: 2

9. On average, I have spent ... hours/week on the course (including timetabled hours).

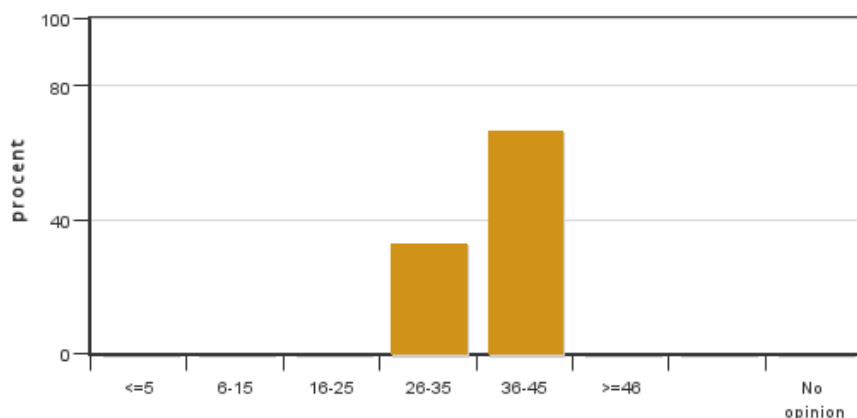

Answers: 3
Medel: 36.7
Median: 36-45
≤5: 0
6-15: 0
16-25: 0
26-35: 1
36-45: 2
≥46: 0
No opinion: 0

10. Which aspects of the course did you appreciate the most?

11. Could you provide suggestions on how the course could be improved?

Coordinator/kordinator

Coordinators comments

No comments from the coordinator

Kontakta support: support@slu.se - 018-67 6600