



Statistics IV: Generalized Linear Models P000003, F0010.2526

4 Hp

Pace of study = 55%

Education cycle =

Course leader = Claudia von Brömssen

Evaluation report

Evaluation period: 2026-06-03 - 2026-06-24

Answers 4

Number of students 9

Answer frequency 44 %

Mandatory standard questions

1. My overall impression of the course is:

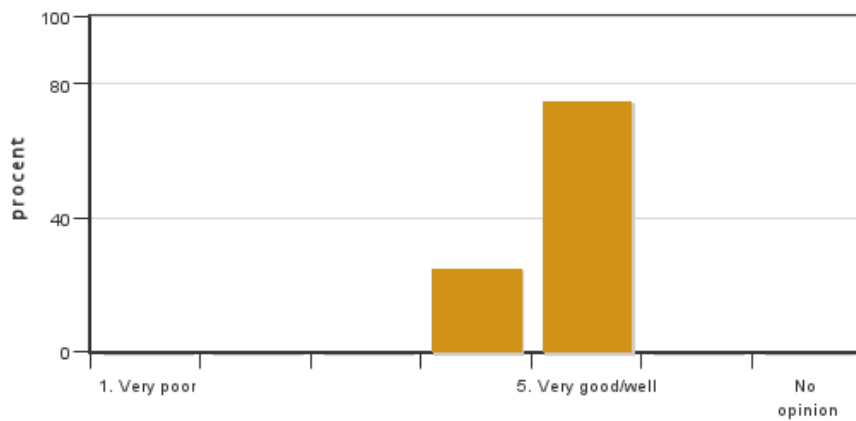

Answers: 4
Medel: 4.8
Median: 5

1: 0
2: 0
3: 0
4: 1
5: 3

No opinion: 0

2. I found the course content to have clear links to the learning objectives of the course.

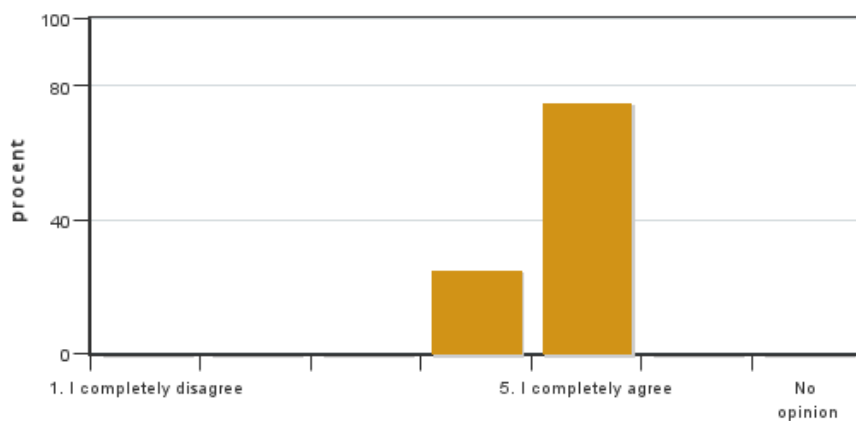

Answers: 4
Medel: 4.8
Median: 5

1: 0
2: 0
3: 0
4: 1
5: 3

No opinion: 0

3. My prior knowledge was sufficient for me to benefit from the course.

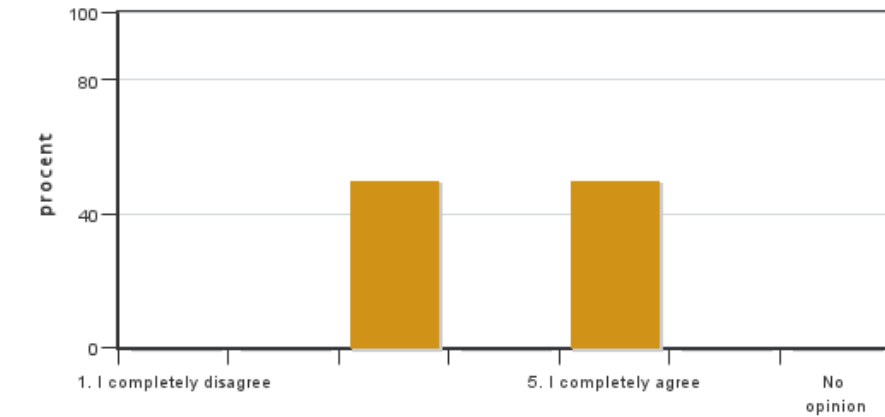

Answers: 4
 Medel: 4.0
 Median: 3

1: 0
 2: 0
 3: 2
 4: 0
 5: 2

No opinion: 0

4. The social learning environment has been inclusive, respecting differences of opinion.

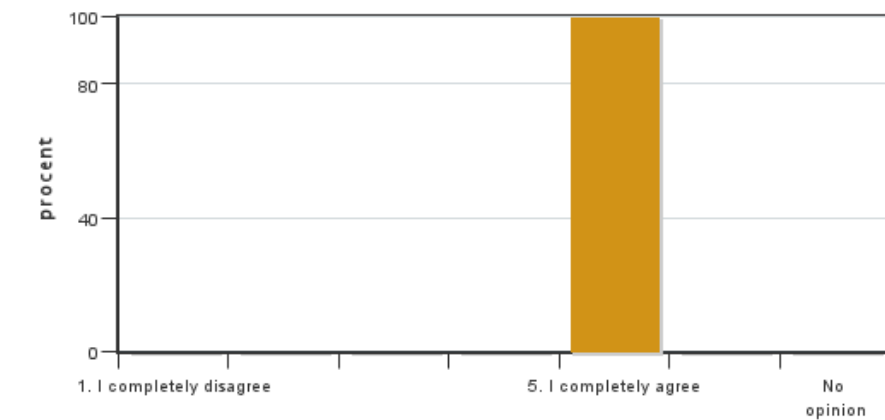

Answers: 4
 Medel: 5.0
 Median: 5

1: 0
 2: 0
 3: 0
 4: 0
 5: 4

No opinion: 0

5. The level of the course was appropriate for a PhD course

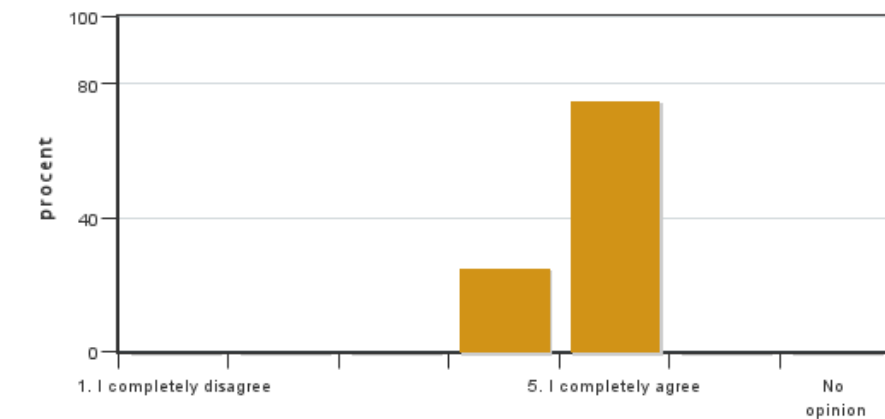

Answers: 4
 Medel: 4.8
 Median: 5

1: 0
 2: 0
 3: 0
 4: 1
 5: 3

No opinion: 0

6. The examination(s) provided opportunity to demonstrate what I had learnt during the course (see the learning objectives).

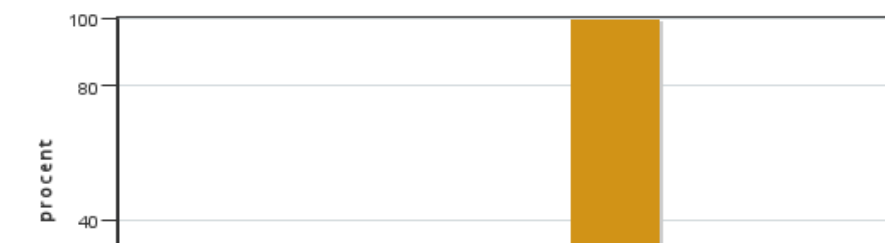

Answers: 4
 Medel: 5.0
 Median: 5

1: 0
 2: 0
 3: 0
 4: 0

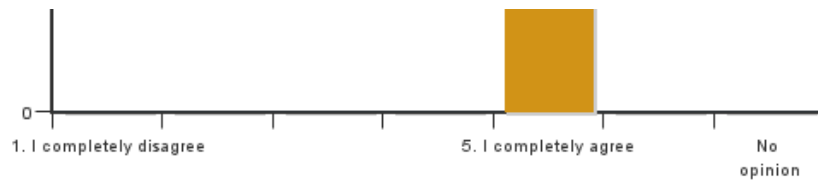

5: 4
No opinion: 0

7. The course covered the sustainable development aspect (environmental, social and/or financial sustainability).

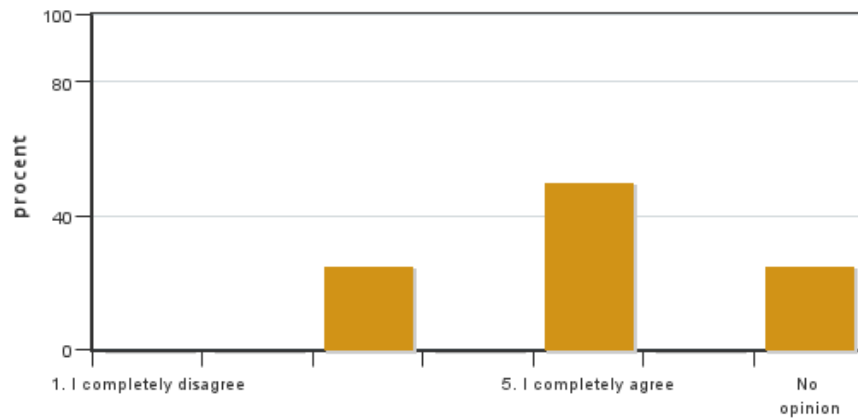

Answers: 4
Medel: 4.3
Median: 5

1: 0
2: 0
3: 1
4: 0
5: 2

No opinion: 1

8. I believe the course has included a gender and equality aspect, regarding content as well as teaching practices (e.g. perspective on the subject, reading list, allocation of speaking time and the use of master suppression techniques).

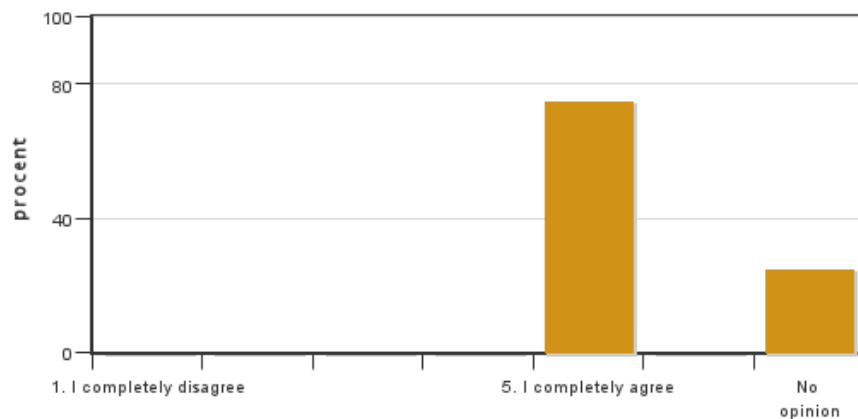

Answers: 4
Medel: 5.0
Median: 5

1: 0
2: 0
3: 0
4: 0
5: 3

No opinion: 1

9. On average, I have spent ... hours/week on the course (including timetabled hours).

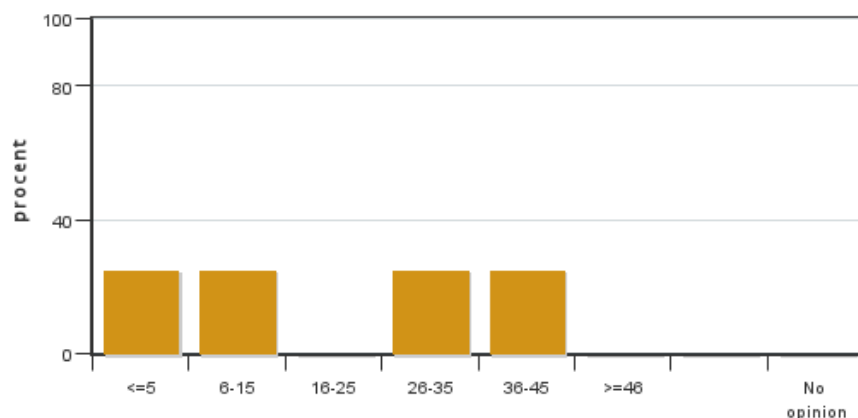

Answers: 4
Medel: 20.6
Median: 6-15

≤5: 1
6-15: 1
16-25: 0
26-35: 1
36-45: 1
≥46: 0

No opinion: 0

10. Which aspects of the course did you appreciate the most?

11. Could you provide suggestions on how the course could be improved?

Coordinator/kordinator

Coordinators comments

Four out of 9 students completed the survey. The students seem to be pleased with the course. This was the first time I gave the course entirely online, which had pros and cons. It is more difficult to interact with the students online and to get feedback. However, it was much easier to mix lecture presentations and hands-on examples in R. Typically I gave a 30 minute lecture including an example, whereafter the students could try the examples themselves in R. This was much easier and convenient online.

Kontakta support: support@slu.se - 018-67 6600